ROYAL ACADEMY PICTURES

1909

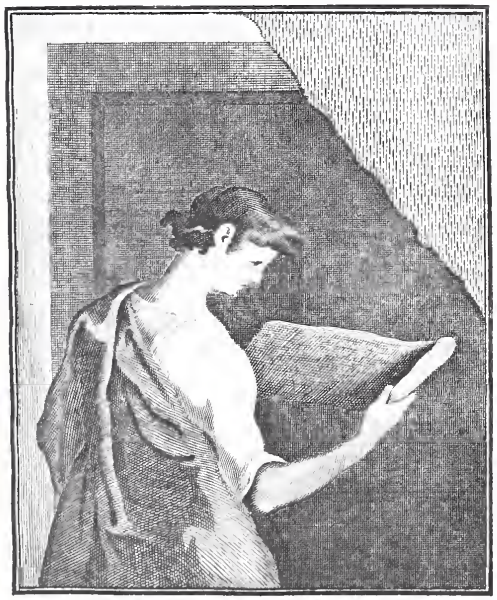

THE J. PAUL GETTY MUSEUM LIBRARY

W. H. SMITH & SON,
Booksellers, Stationers, Newsagents,
The Library, High Street,
ILFRACOMBE.

Digitized by the Internet Archive
in 2018 with funding from
Getty Research Institute

https://archive.org/details/royalacademypict1909roya

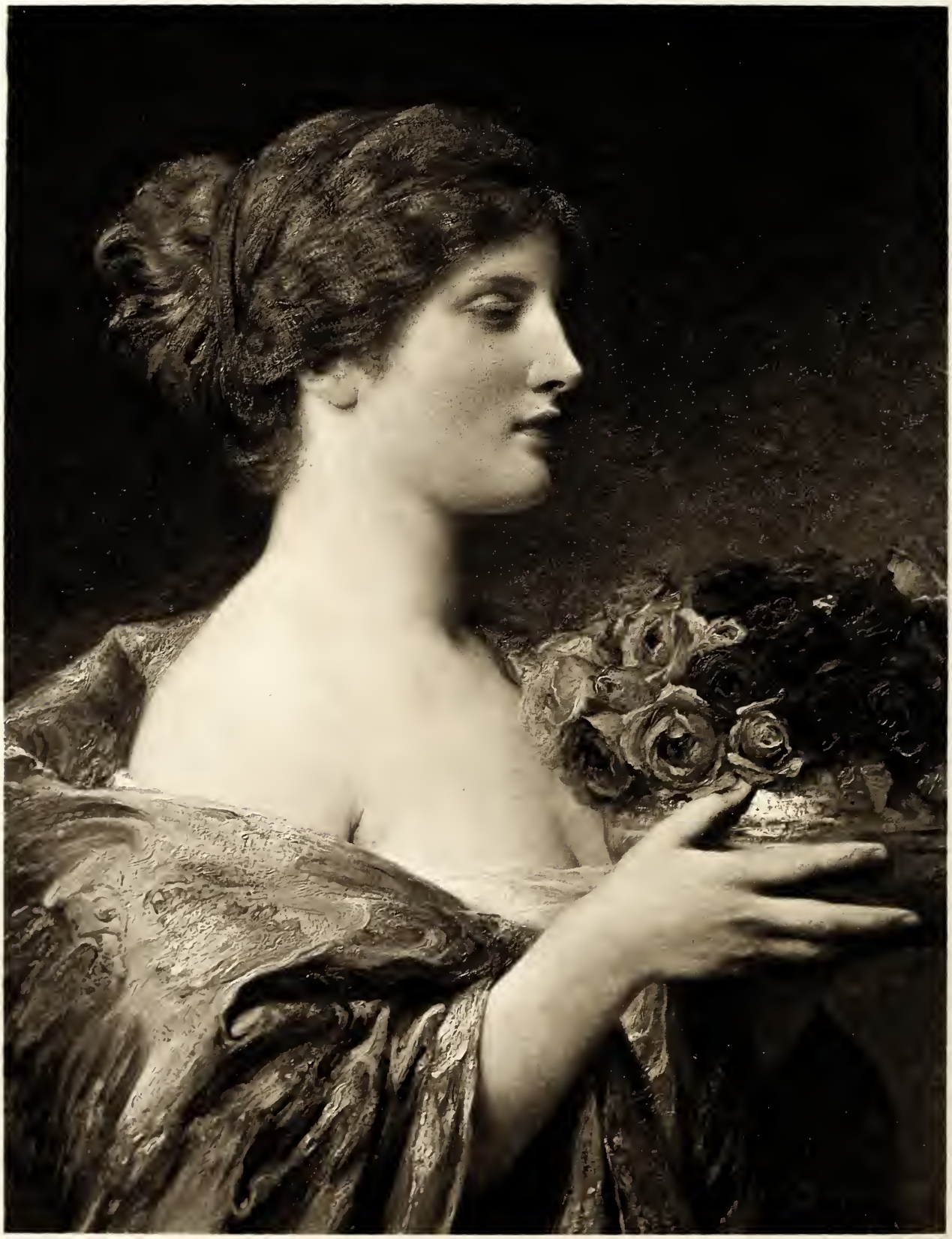

FLOWERS OF JUNE.

Frank Dicksee, R.A.

ROYAL ACADEMY PICTURES AND SCULPTURE 1909

ILLUSTRATING THE HUNDRED AND FORTY-FIRST EXHIBITION OF THE ROYAL ACADEMY

TWENTY-SECOND YEAR OF ISSUE

CASSELL AND COMPANY, LIMITED, LONDON
NEW YORK, TORONTO AND MELBOURNE MCMIX

Permission to Reproduce the Pictures and Sculptures herein contained has been accorded by Artists and Owners, and Copyright is in every case strictly reserved.

THE J. PAUL GETTY CENTER
LIBRARY

ROYAL ACADEMY PICTURES

AND SCULPTURE, 1909

34 in.

MOTHERHOOD.
EDWARD STOTT, A.R.A.

50 × 40

THE RT. HON. HENRY CHAPLIN, P.C., M.P.

A. S. COPE, A.R.A.

Home at Last. 44 × 84

C. NAPIER HEMY, A.R.A.

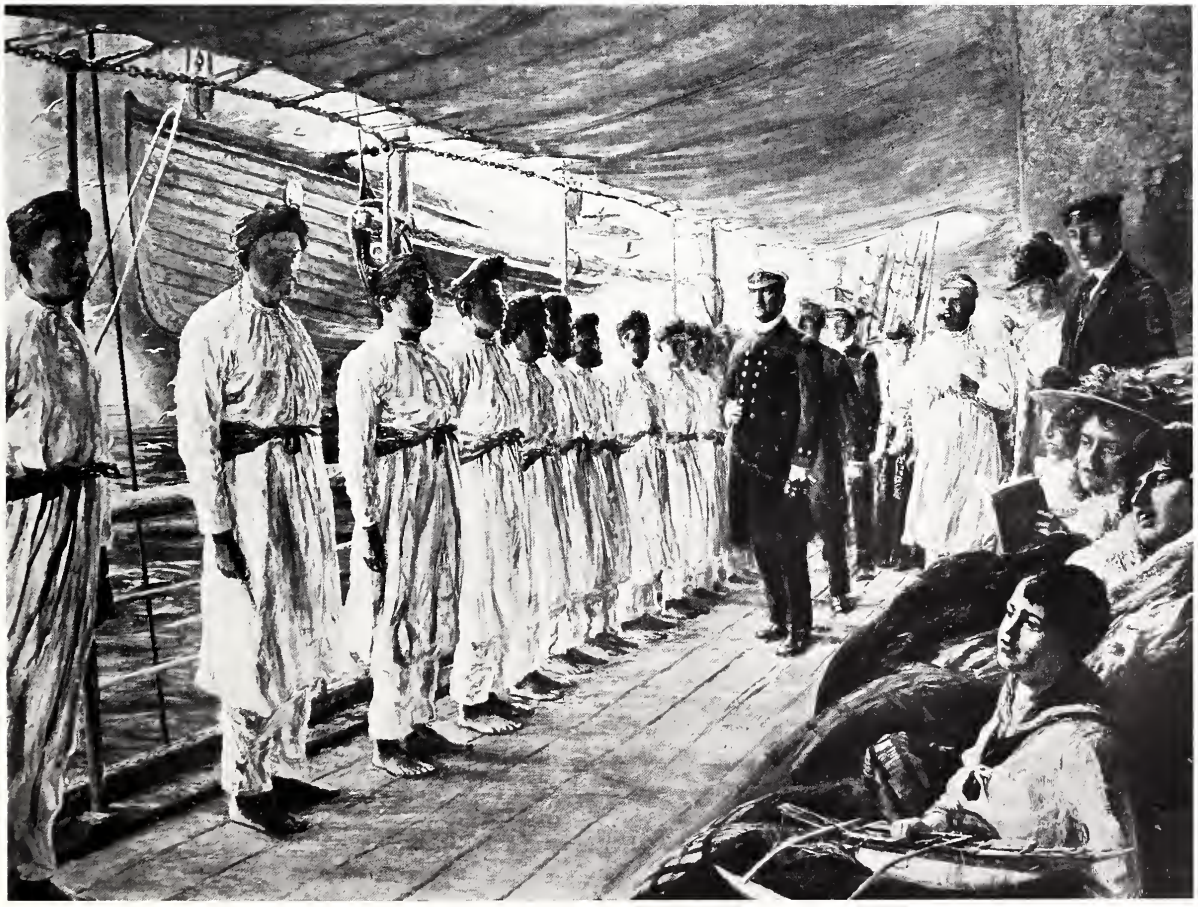

Sunday Inspection on Board a P. & O. Liner. 30 × 40

W L. WYLLIE, R.A.

(The Property of the Peninsular & Oriental Steam Navigation Company.)

3 ft. high

THE LATE DR. GUTHRIE,
FOUNDER OF THE RAGGED SCHOOLS OF EDINBURGH (*Marble*).
F. W. POMEROY, A.R.A.

13 ft. 6 in. high

THE FINE ARTS.

(*For Vauxhall Bridge.*)

ALFRED DRURY, A.R.A.

THE RIVIERA, LOOKING TO ITALY.

J. MACWHIRTER, R.A.

(*The Property of Lord Faber.*)

20 × 30

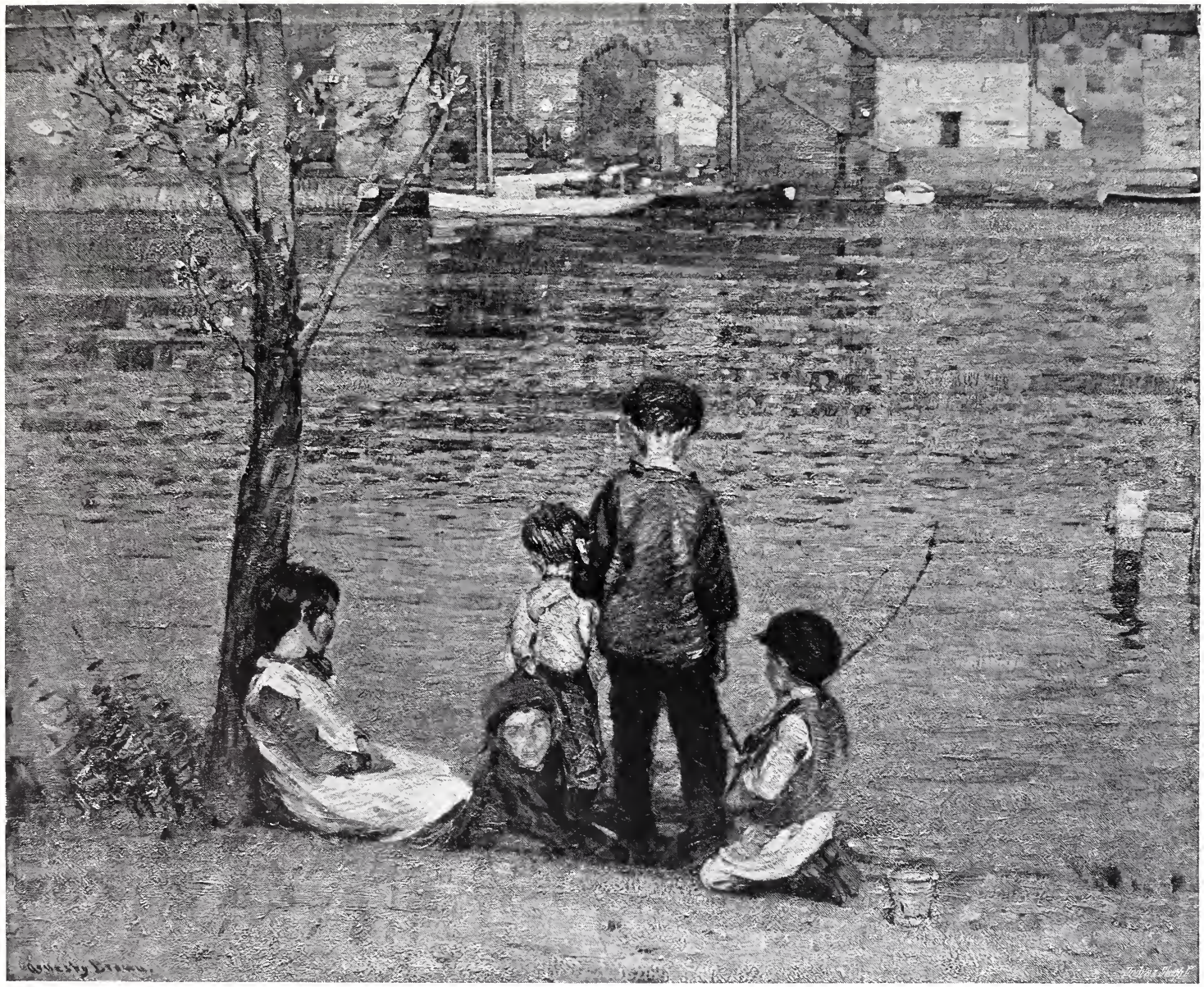

36 × 43

THE RIVER.

ARNESBY BROWN, A.R.A.

40 × 60

IN A WELSH VALLEY

B. W. LEADER, R.A.

36 × 24

Mrs. Cobbett.

FRANK BRAMLEY, A.R.A.

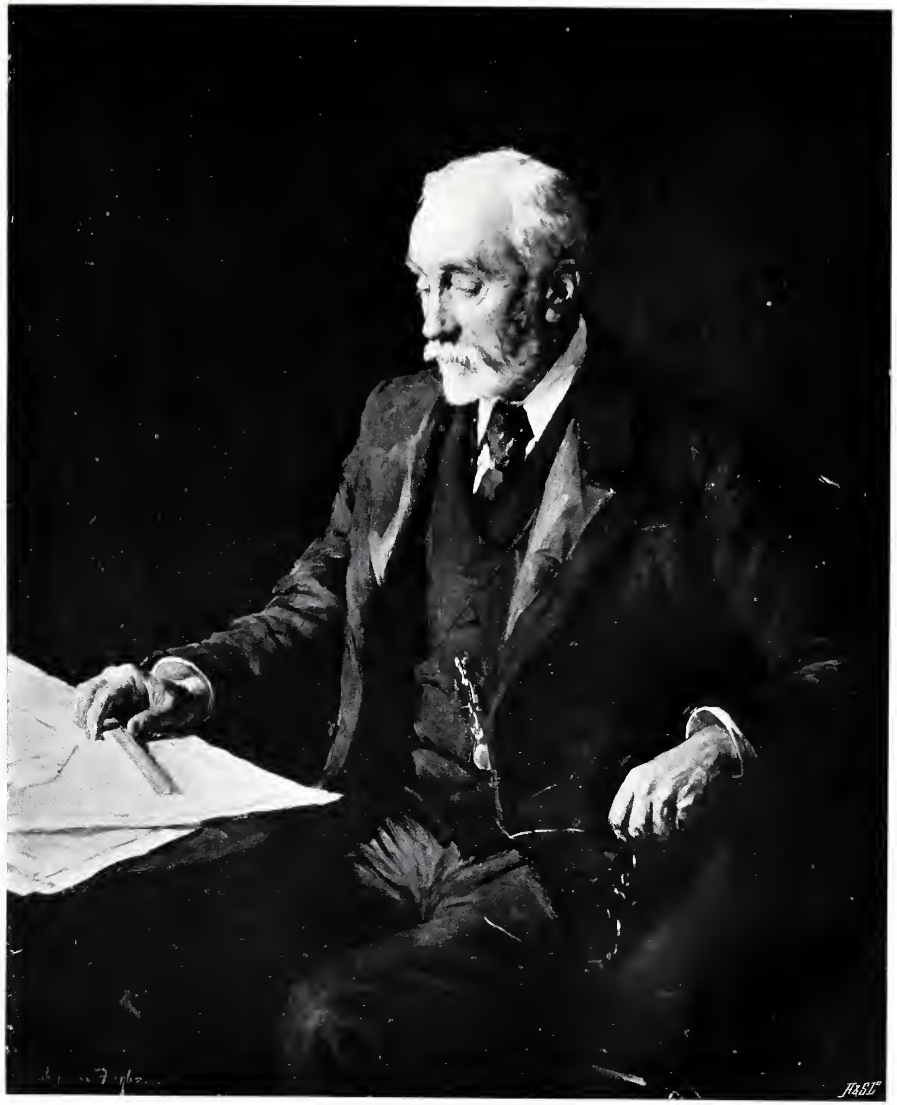

48 × 38

Sir William Matthews, K.C.M.G.

(*Past President of the Institute of Civil Engineers*)

STANHOPE A. FORBES, A.R.A.

48 × 60

LAVINGDON WATER.

ALFRED EAST, A.R.A.

DECORATIVE PANEL (*Marble*). **4 ft. high**

Over the Entrance to the Royal Insurance Buildings, St. James's Street, W.

ALFRED DRURY, A.R.A.

6 ft. high

FERÓNIA (*Bronze*).

F. W. POMEROY, A.R.A.

A Sleeping Sea (*Water-Colour*). 18 × 27

C. NAPIER HEMY, A.R.A.

Judge Sheridan of Adelaide, S. Australia (*Marble*). Life size

F. W. POMEROY, A.R.A.

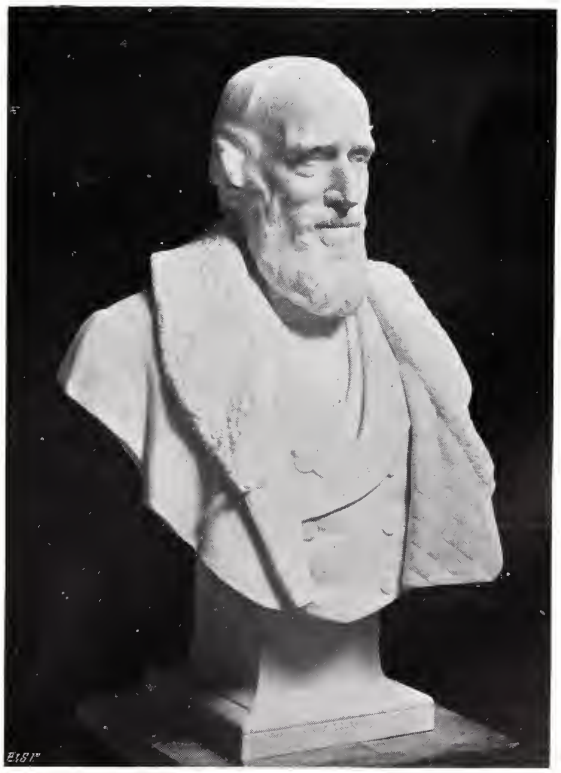

The late Sir George Williams. 2 ft. 4 in.

SIR GEORGE FRAMPTON, R.A.

30 × 25

THE OLD REAPER.

GEORGE CLAUSEN, R.A.

A Fine Autumn Afternoon in Surrey. 18×24

B. W. LEADER, R.A.

Circe. 18×26

G. A. STOREY, A.R.A.

50 × 40

DR. LUDWIG MOND.

SOLOMON J. SOLOMON, R.A.

Gleamy Weather. 35 × 60

H. W. B. DAVIS, R.A.

The Cow-Shed. 40 × 50

ARTHUR HACKER, A.R.A.

SIESTA: LAKE COMO FROM MENAGGIO.
DAVID MURRAY, R.A.

55 × 66

46 × 56

FEBRUARY SUNSHINE.

STANHOPE A. FORBES, A.R.A.

THE OLD HARBOUR, GENOA: EVENING.
J. MACWHIRTER, R.A.

36 × 48

A Devotee.

SIR LUKE FILDES, R.A.

Copyright, 1909, Photographische Geselischaft.
By Permission of the Berlin Photographic Co.,
133, New Bond Street, London, W.

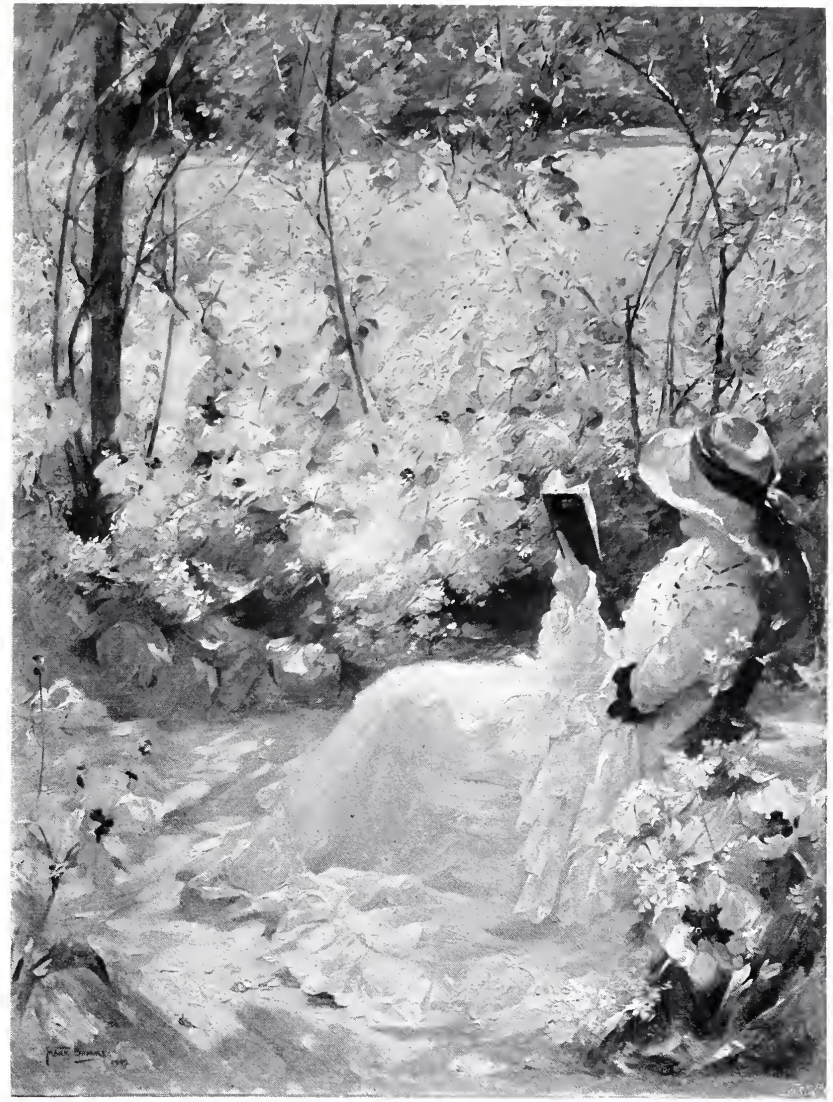

48 × 36

Delicious Solitude.

FRANK BRAMLEY, A.R.A.

40 × 60

AMBERLEY BRIDGE.
ALFRED EAST, A.R.A.

28 × 36

THE HARVEST MOON.

ARTHUR HACKER, A.R.A.

A SURREY SUNSET.

B. W. LEADER, R.A.

36 × 60

20 × 24

EPHEMERA.

CHARLES SIMS, **A.R.A.**

8 ft. 6 in. high

THE LATE COL. SAUNDERSON, M.P.

(Model of a Bronze Statue to be erected at Portadown.)

W. GOSCOMBE JOHN, R.A.

3 ft. 6 in. high

LA BELLE DAME SANS MERCI.

SIR GEORGE FRAMPTON, R.A.

12 × 24

On the South Coast.

JAMES SANT, R.A.

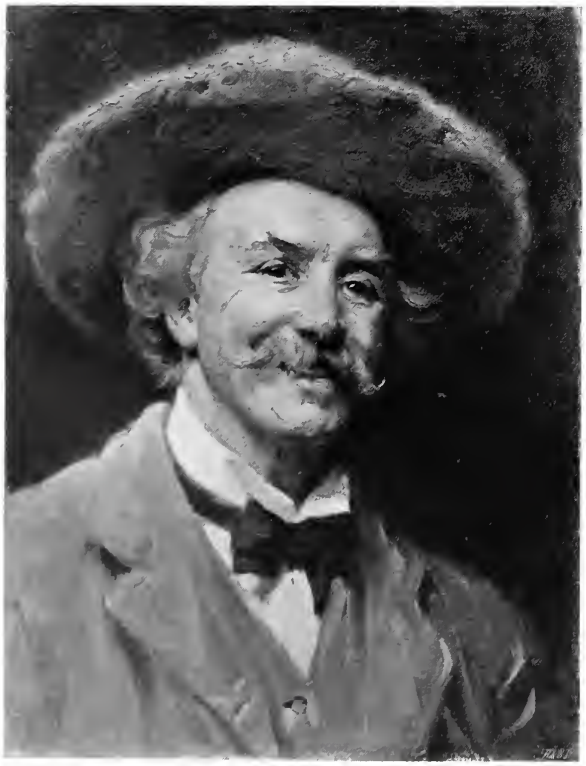

24 × 18

The Beaver Hat.

FRANK BRAMLEY, A.R.A.

Life size

The Rt. Hon. Sir John Dorington, Bart.

W. GOSCOMBE JOHN, R.A.

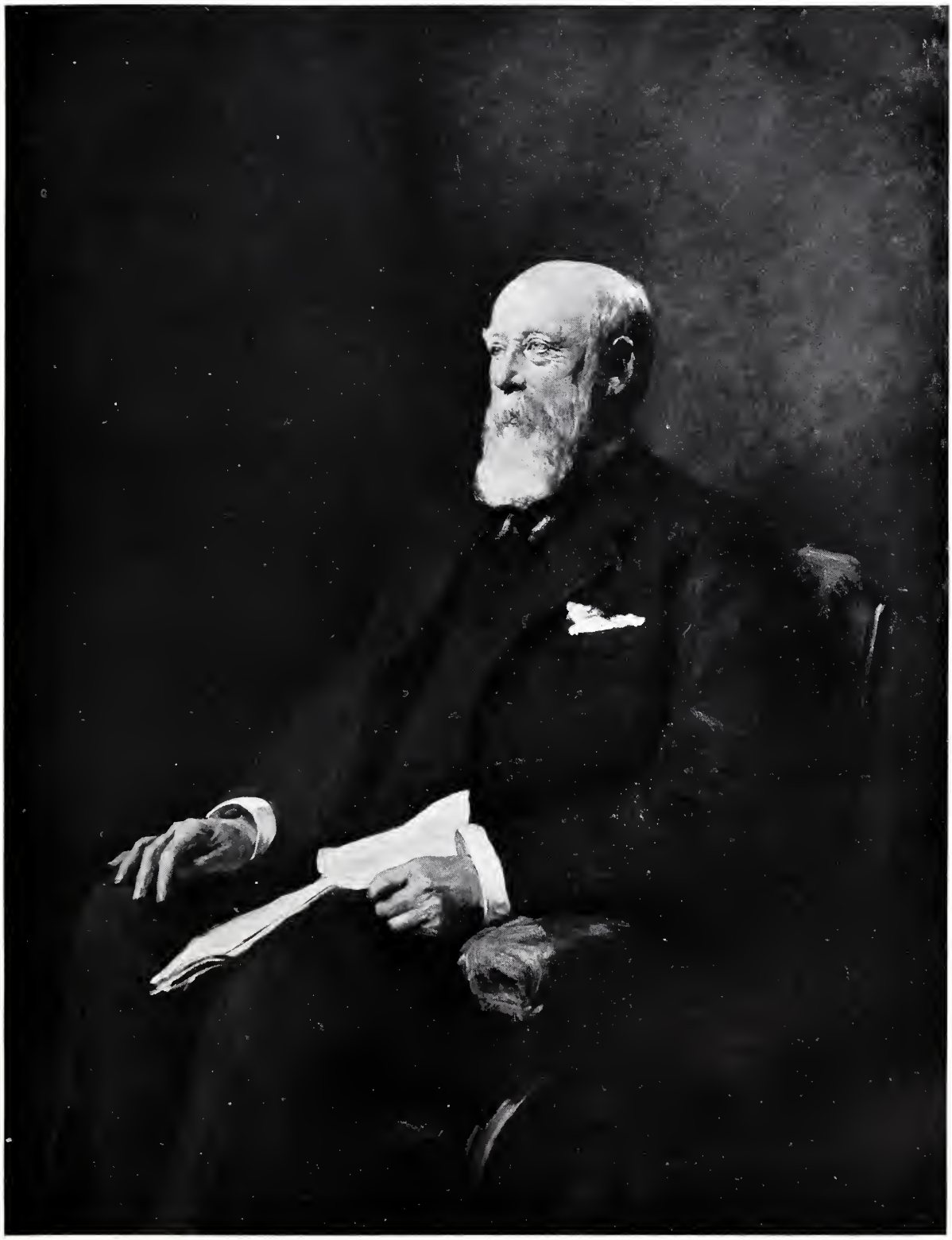

56 × 44

ROBERT LEWIS, ESQ.

SIR HUBERT VON HERKOMER, C.V.O., R.A.

48 × 33½

THE HAUNTED PATH.

G. D. LESLIE, R.A.

63 × 35

MISS LINDSELL.

HON. JOHN COLLIER.

The Swell of Summer Seas. 40 × 60

JULIUS OLSSON.

The End of the Fair: Back to the Island. 66 × 93

W. H. BARTLETT.

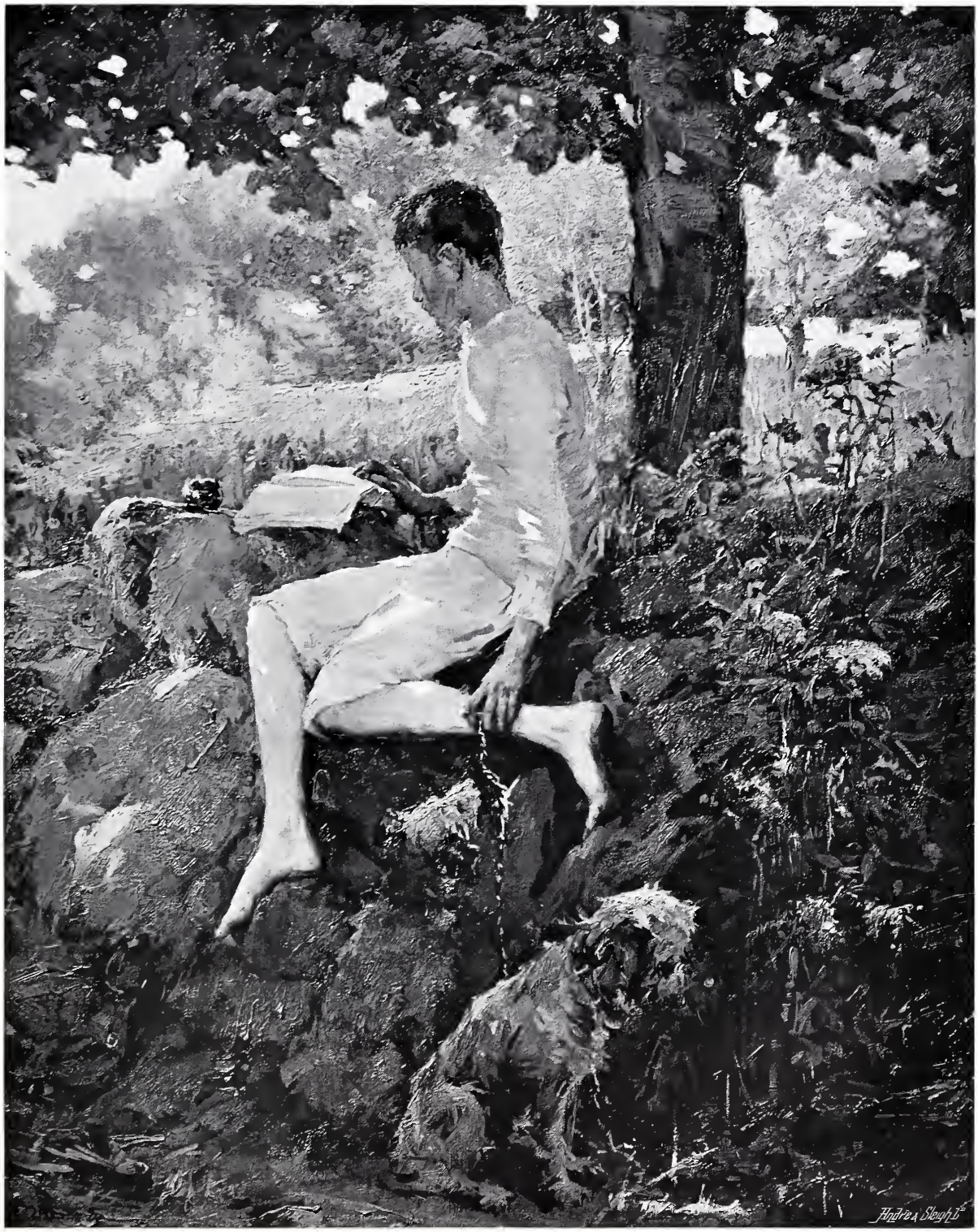

48 × 38

THE HALF-HOLIDAY.

ELIZABETH STANHOPE FORBES, A.R.W.S.

59 × 48

THE RT. HON. LORD TENNYSON,
EX-GOVERNOR-GENERAL OF THE COMMONWEALTH OF AUSTRALIA.
BRITON RIVIERE, R.A.

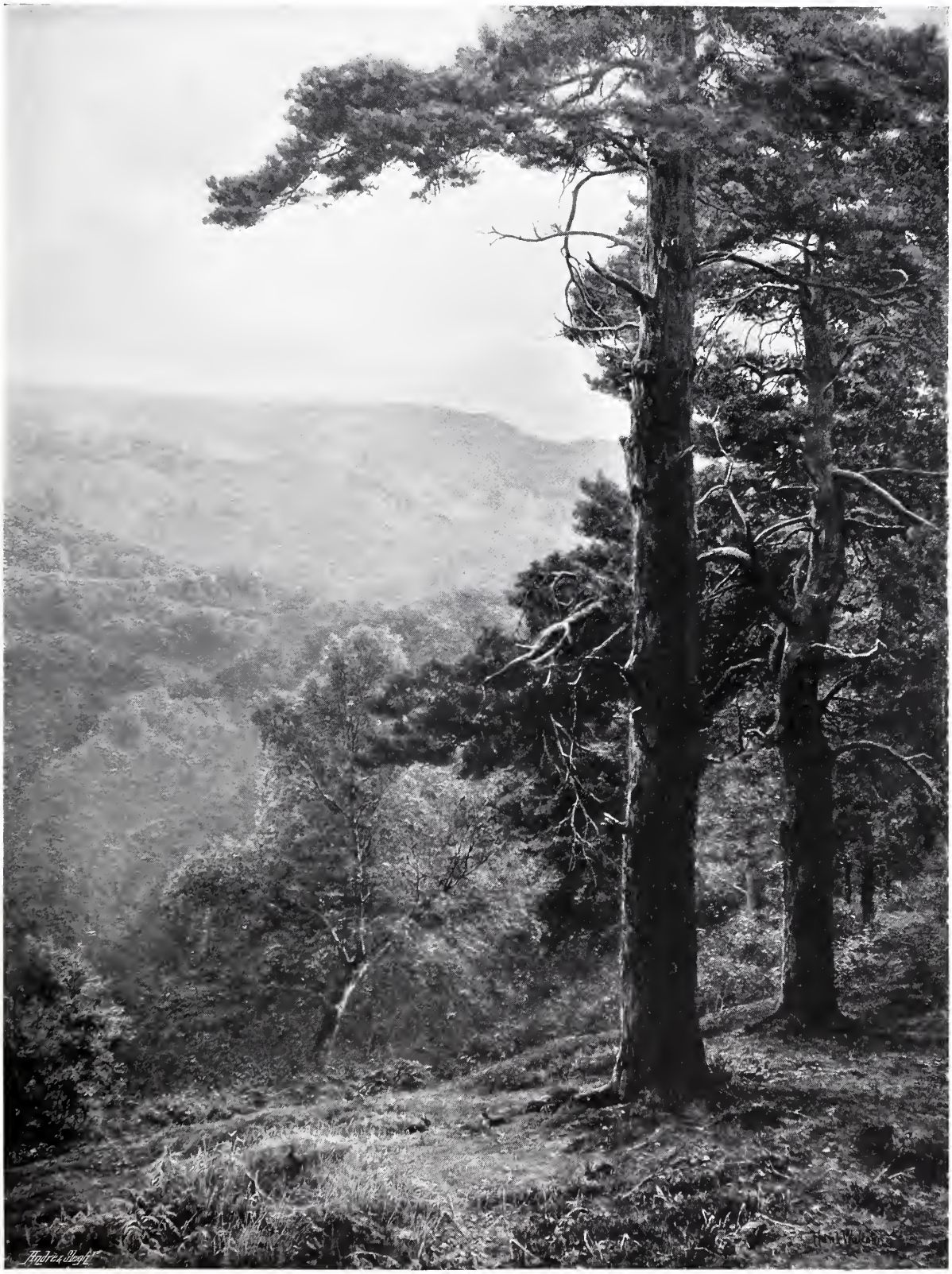

48 × 36

LEITH HILL.

" Before decay's effacing fingers
Have swept the lines where beauty lingers."

FRANK WALTON, R.I.

Rushes and Willows. 36×56

ERNEST PARTON.

The Right Hon. Viscount Tredegar *(Marble)* Life size

W. GOSCOMBE JOHN, R.A.

Dorothy, Daughter of Sir William and Lady Chance. 14×12

MARIANNE STOKES.

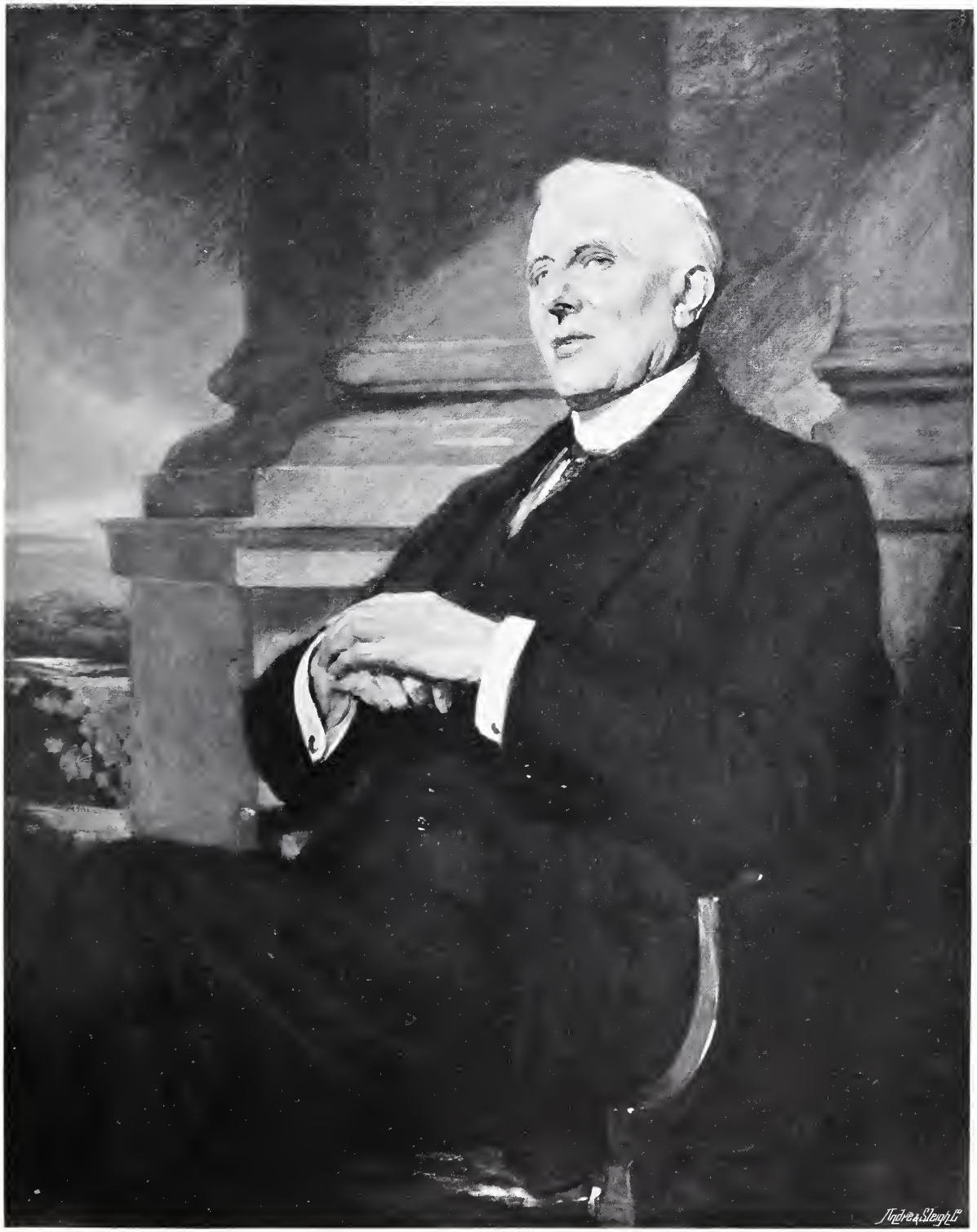

45 × 36

R. VASSO SMITH, ESQ.
SEYMOUR LUCAS, R.A.

ON THE LOOK OUT.

ROBERT W. ALLAN, V.P.R.W.S.

48 × 72

Perseus and Andromeda (*Bronze*). 3 ft. high

HENRY PEGRAM, A.R.A.

Miss Hilda Gardiner. 58 × 40

G. SPENCER WATSON.

THE CASTLE VALLEY, TINTAGEL. 45 × 60

J. AUMONIER, R.I.

49 × 72

THE RETURN OF THE HERO.

NELSON LANDING AT YARMOUTH, NOV. 6, 1800.

"The instant he stepped on shore, the populace assembled in crowds to greet the gallant Hero of the Nile, amidst bursts of applause. The Mayor and Corporation immediately waited on his Lordship and presented him with the Freedom of the Town."—Duncan's Contemporary *Life of Nelson.*

FRED ROE.

28 × 36

ONCE UPON A TIME.
MARY Y. HUNTER.

The Land Baby.

HON. JOHN COLLIER.

Copyright, 1909, Photographische Gesellschaft.
By Permission of the Berlin Photographic Co.,
133, New Bond Street, London, W.

56×44

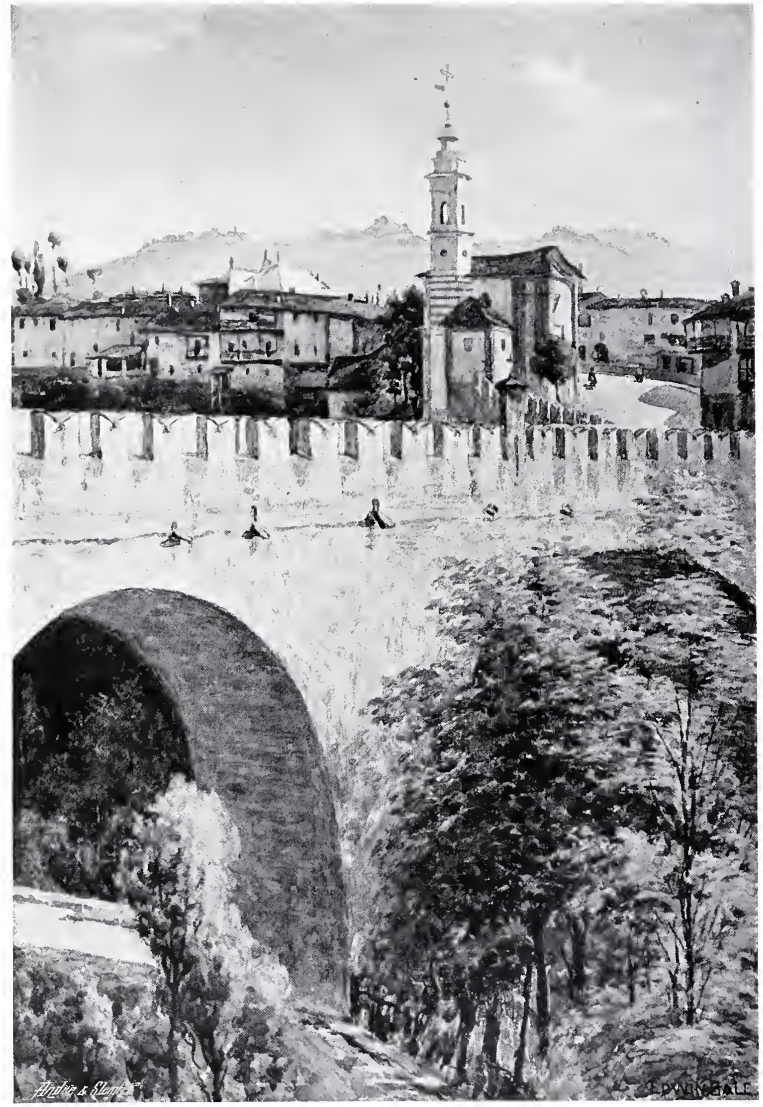

The Old Bridge, Dronero, Piedmont (*Water-Colour*).

EDWIN BALE, R.I.

24×16

50 × 40

MRS. CHARLES HAVARD.

A. S. COPE, A.R.A.

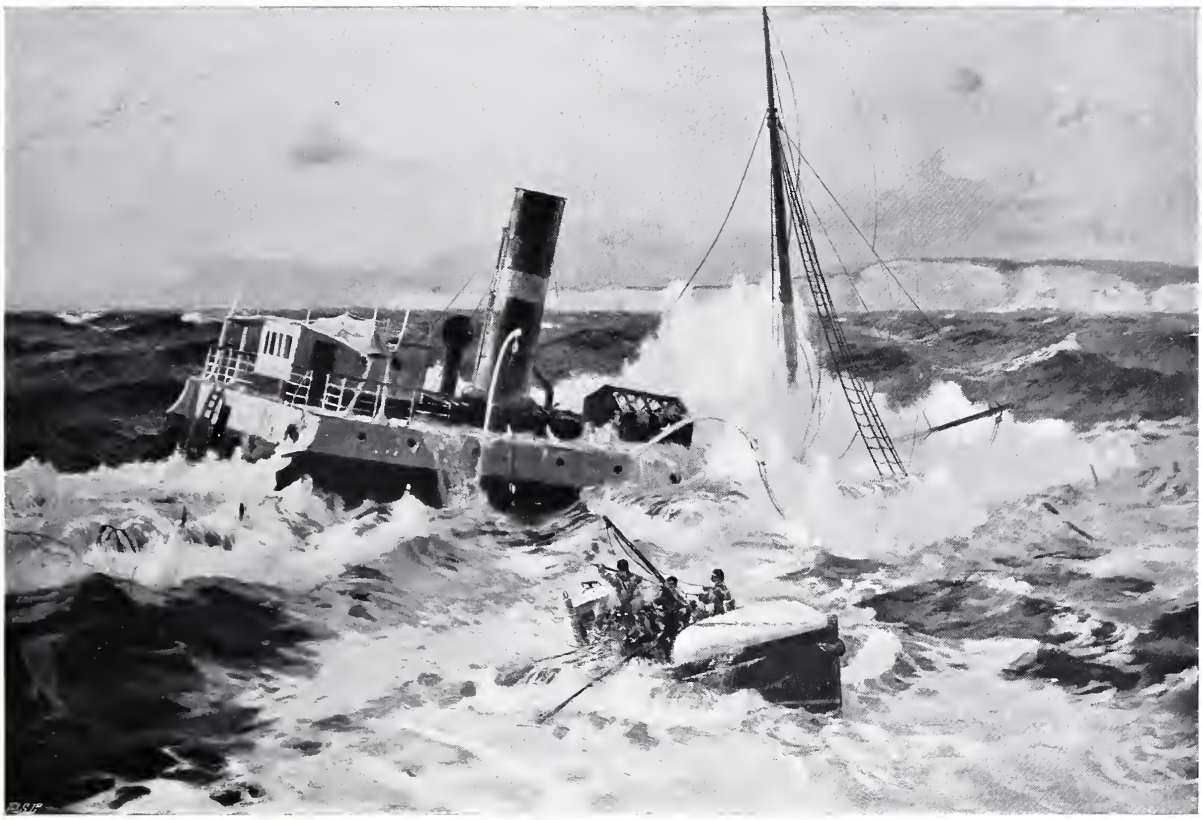

Abandoned. 48 × 72

ARTHUR J. W. BURGESS.

William and Mary and their Mother. 40 × 60

HERBERT A. OLIVIER.

Tempest. 30×51

VAL. HAVERS.

$13\frac{3}{4} \times 9\frac{3}{4}$

On the Boulevards, Dinan, Brittany (*Water-Colour*).

W. F. YEAMES, R.A.

50 × 40

MRS. GEORGE P. BANCROFT.
HUGH G. RIVIERE.

Doubled Stakes. 12 × 18

JOHN A. LOMAX.

The Ark of Promise. 60 × 84

BERNARD F. GRIBBLE.

54 × 50

THE TERRACE.
MOUAT LOUDAN.

48 × 60

TWILIGHT IN THE BIRCHES.

ADRIAN STOKES.

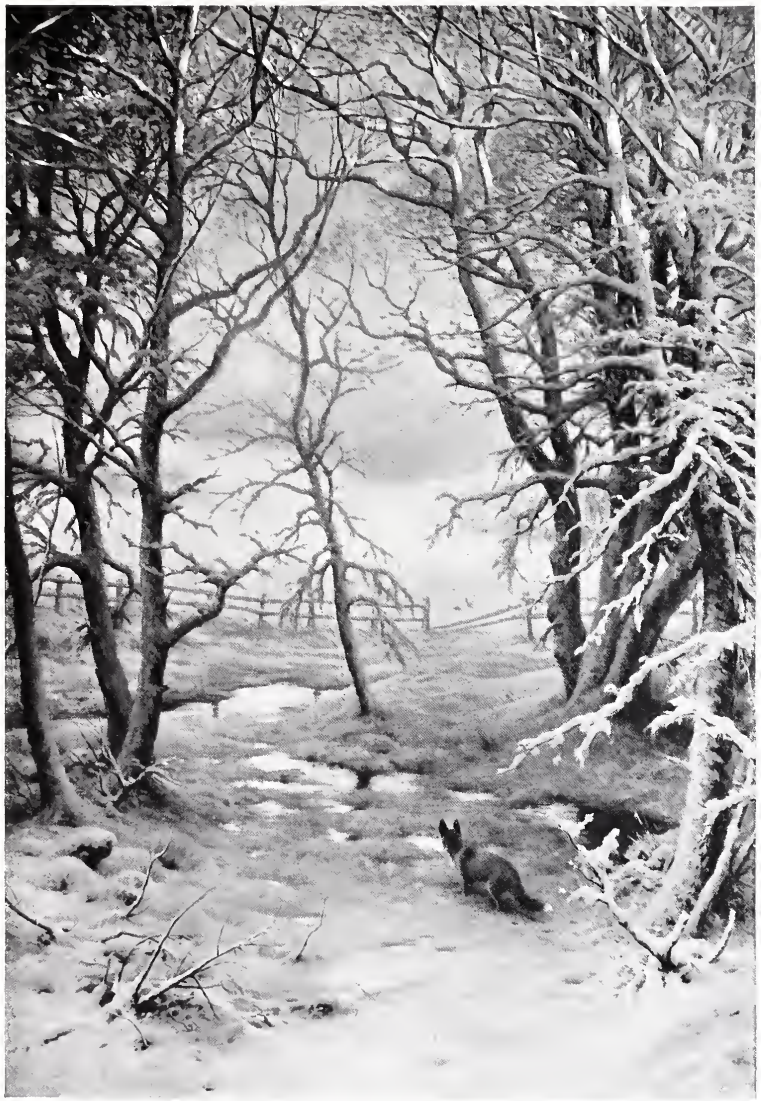

The Moon is Up.

JOSEPH FARQUHARSON, A.R.A.

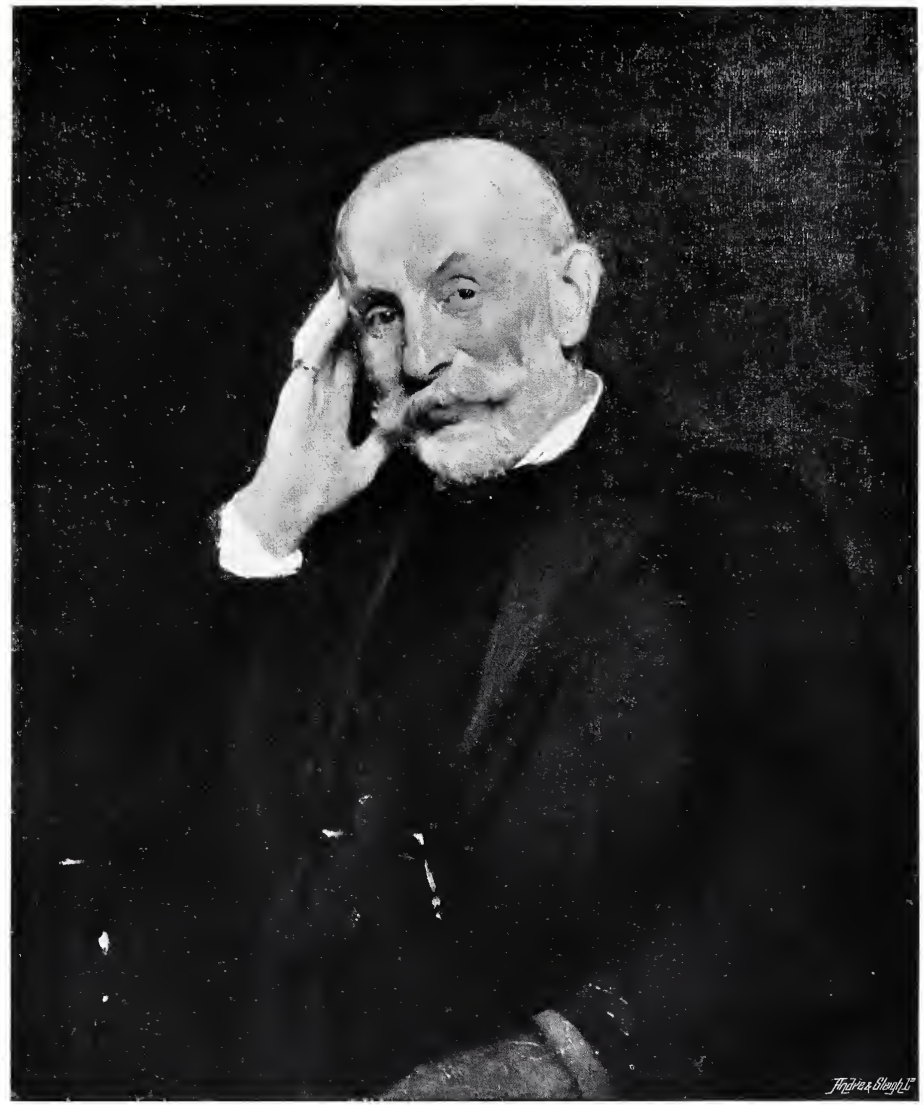

A. Rosenfeld, Esq.

SOLOMON J. SOLOMON, R.A.

30 × 25

42 × 72

THE SQUIRE INTRODUCES HIMSELF.
W. HATHERELL, R.I.

48 × 72

" LISTENING, NOW TO THE TIDE IN ITS BROAD-FLUNG, SHIPWRECKING ROAR,
NOW, TO THE SCREAM OF A MADDENED BEACH, DRAGGED DOWN BY THE WAVE."

DAVID MURRAY, R.A.

58 × 90

S. JEAN, NEAR AVIGNON, FRANCE.
H. HUGHES-STANTON.

The Earl of Jersey.

W. W. OULESS, R.A.

30 × 25

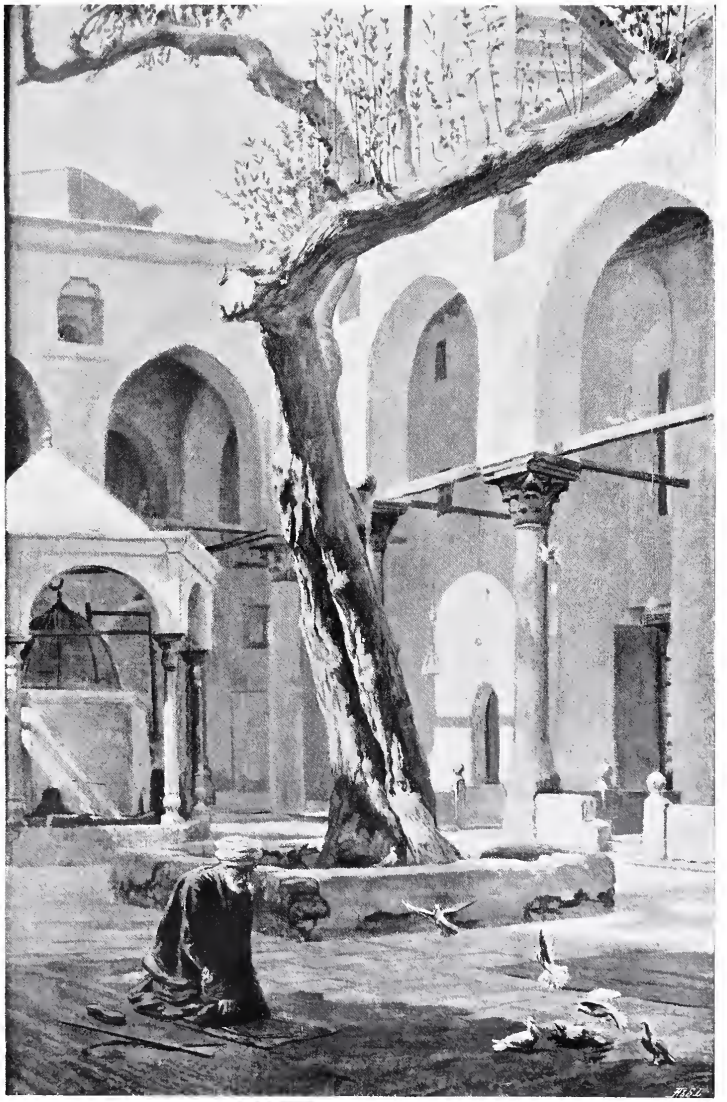

Peace; Mosque of El Mas, Cairo.

WALTER C. HORSLEY.

20 × 13

THE CHASE.

E. A. HORNEL.

60 × 72

2 ft. 9 in. high

Destiny (*Bronze*).

F. LYNN JENKINS.

3 ft. high

Into the Silent Land (*Marble*).

HENRY PEGRAM, A.R.A.

9 ft. high

The late Bishop Lewis.

(*Model of a Memorial in Bronze in Llandaff Cathedral.*)

W. GOSCOMBE JOHN, R.A.

ATALANTA (*Marble*). 6 ft. high
F. DERWENT WOOD.

"Without"—A Winter's Tale. 42×72

FRANK SPENLOVE-SPENLOVE, R.I.

Bubbles. 18×24

"Behold the child by Nature's kindly law
Pleased with a rattle, tickled by a straw."

FLORA M. REID.

Tide Race: Portsmouth Harbour. 16½ × 34½

W. L. WYLLIE, R.A.

A Haunt of Peace. 48 × 56

REX VICAT COLE.

96 × 57

THE COUNTESS OF ILCHESTER AND HER DAUGHTER LADY MARY.

J. J. SHANNON, A.R.A.

93×69

THE TRACING.

GEORGE HARCOURT.

Godrevy Light (*Water-Colour*). 18 × 27

C. NAPIER HEMY, A.R.A.

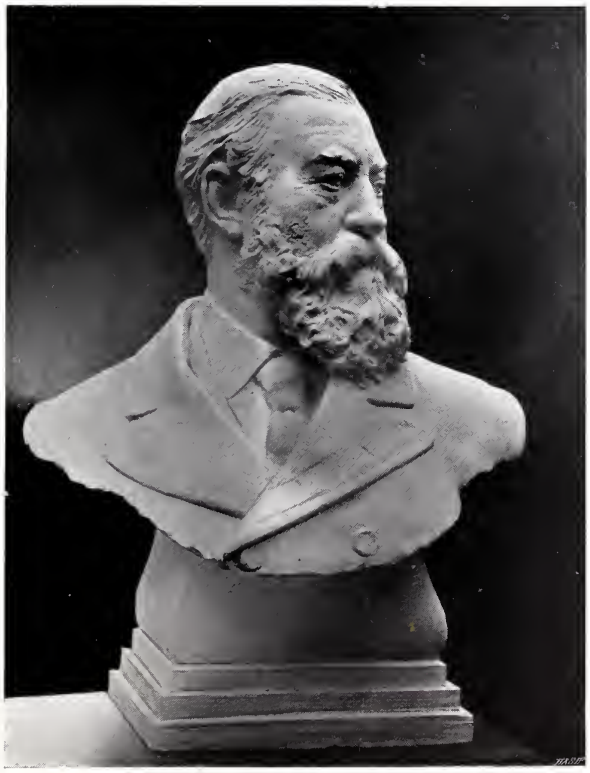

The late Sir Samuel Baker. Life size

HENRY PEGRAM, A.R.A

A Stranger. 24 × 12

JAMES SANT, R.A.

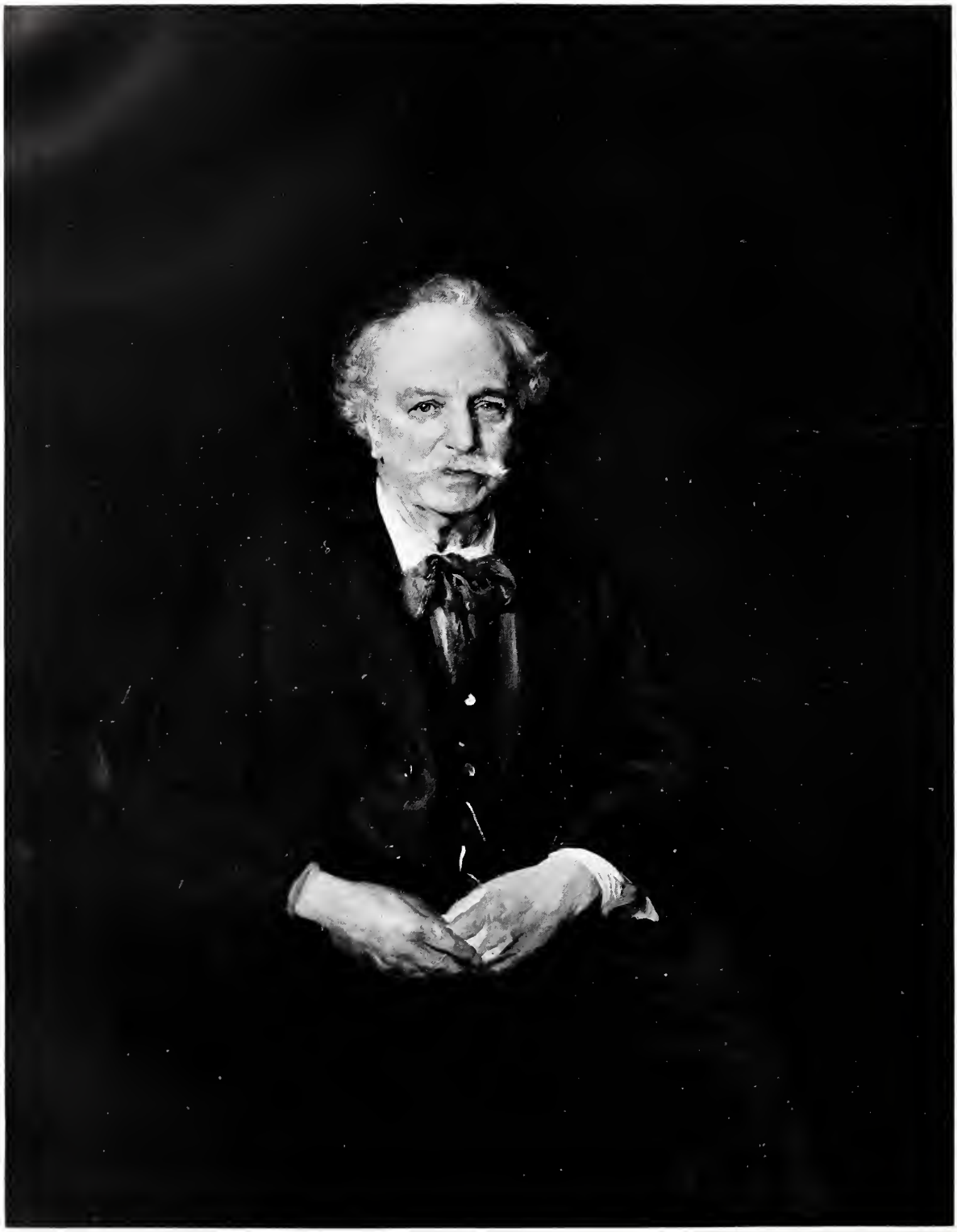

56 × 44

SIR CHARLES SANTLEY.

JOHN H. BACON, A.R.A.

40 × 50

IN THE RIVER BED: UPPER WYE.
H. W. B. DAVIS, R.A.

(*The Property of Lord Faber.*)

20 × 30

THE RIVIERA, LOOKING TO FRANCE.

J. MACWHIRTER, R.A.

2 ft. high

Portrait of My Daughter.

HAMO THORNYCROFT, R.A.

3 ft. 4 in. high

Hope.

(*Niche Figure for Canterbury Cathedral.*)

HENRY PEGRAM, A.R.A.

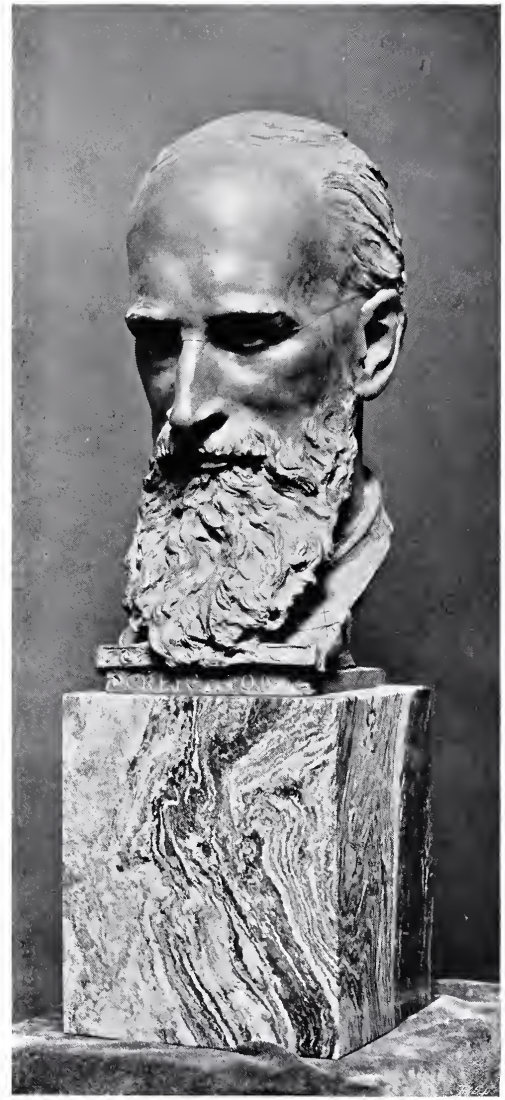

2 ft. high

The late Dr. Mandell Creighton, Bishop of London (*Bronze*).

HAMO THORNYCROFT, R.A.

48 × 84

"THERE IS SUNLIGHT IN THE VALLEY,
BUT SHADOW ON THE HILLS."—*Wordsworth.*

B. W. LEADER, R.A.

46 × 60

A SAFE ANCHORAGE.

STANHOPE A. FORBES, A.R.A.

Life size

Lady Diana Manners.

BERTRAM MACKENNAL, A.R.A.

36 × 30

Late Moonrise.

GEORGE CLAUSEN, R.A.

28 × 39

PLAYMATES.

HENRY S. TUKE, A.R.A.

The Harbour Lights, St. Ives (*Water-Colour*). 18×27

C. NAPIER HEMY, A.R.A.

J. Prichard Jones, Esq. (*Bronze*). Life Size

W. GOSCOMBE JOHN, R.A.

Home Birds. 24×12

JAMES SANT, R.A.

84 × 65

AT THE PLAY.

JOHN H. BACON, A.R.A.

92 × 54

H.H. THE JAM SAHIB OF NAWANAGAR.

HENRY S. TUKE, A.R.A.

102 × 60

THE RT. HON. SIR JOHN BRUNNER, P.C., M.P.
SIR HUBERT VON HERKOMER, C.V.O., R.A.

38 × 48

THE OLD HARBOUR, GENOA: MORNING.
J. MACWHIRTER, R.A.

30 × 50

PAN AND SYRINX.

G. A. Storey, A.R.A.

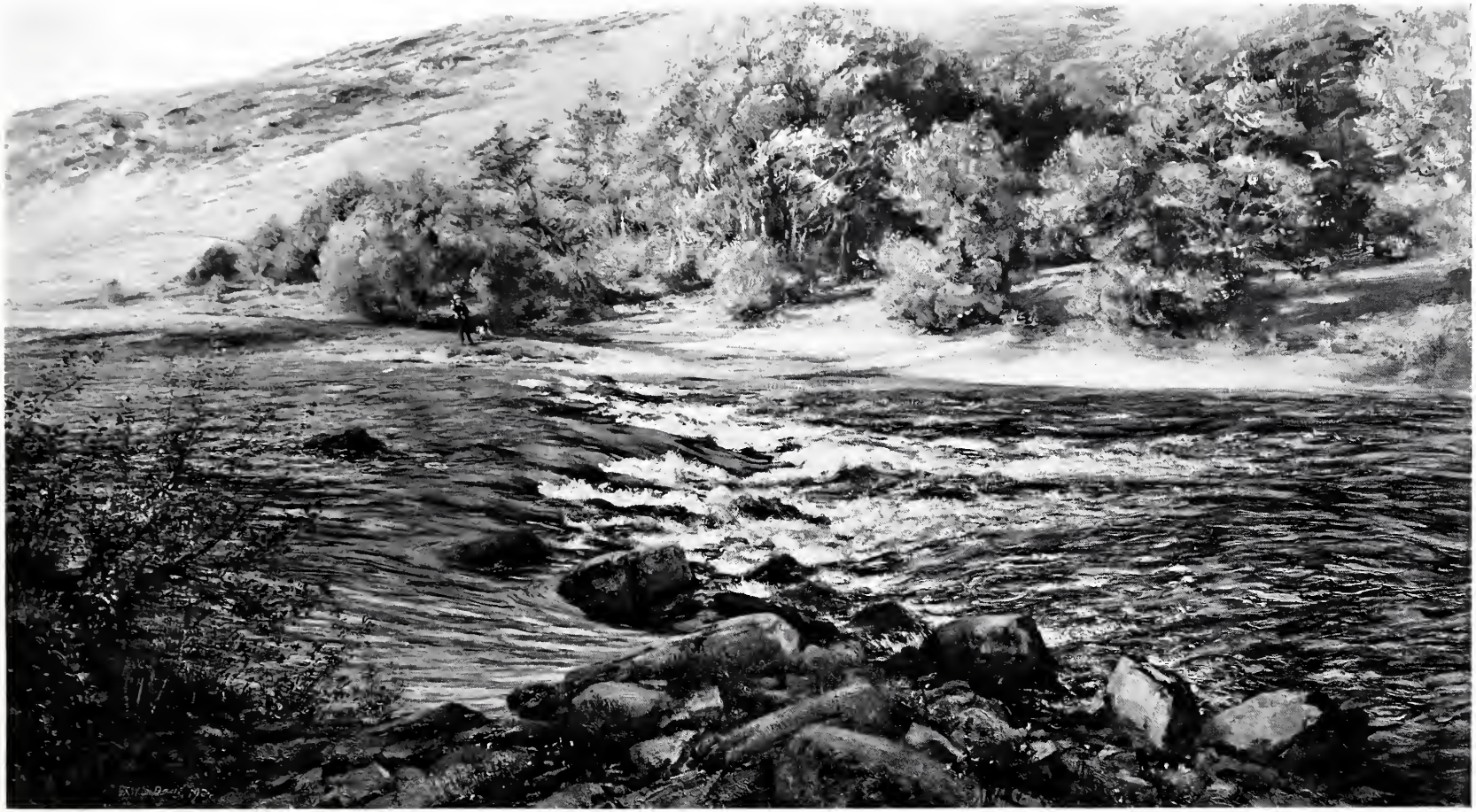

48 × 72

A SALMON POOL ON THE WYE.
H. W. B. DAVIS, R.A.

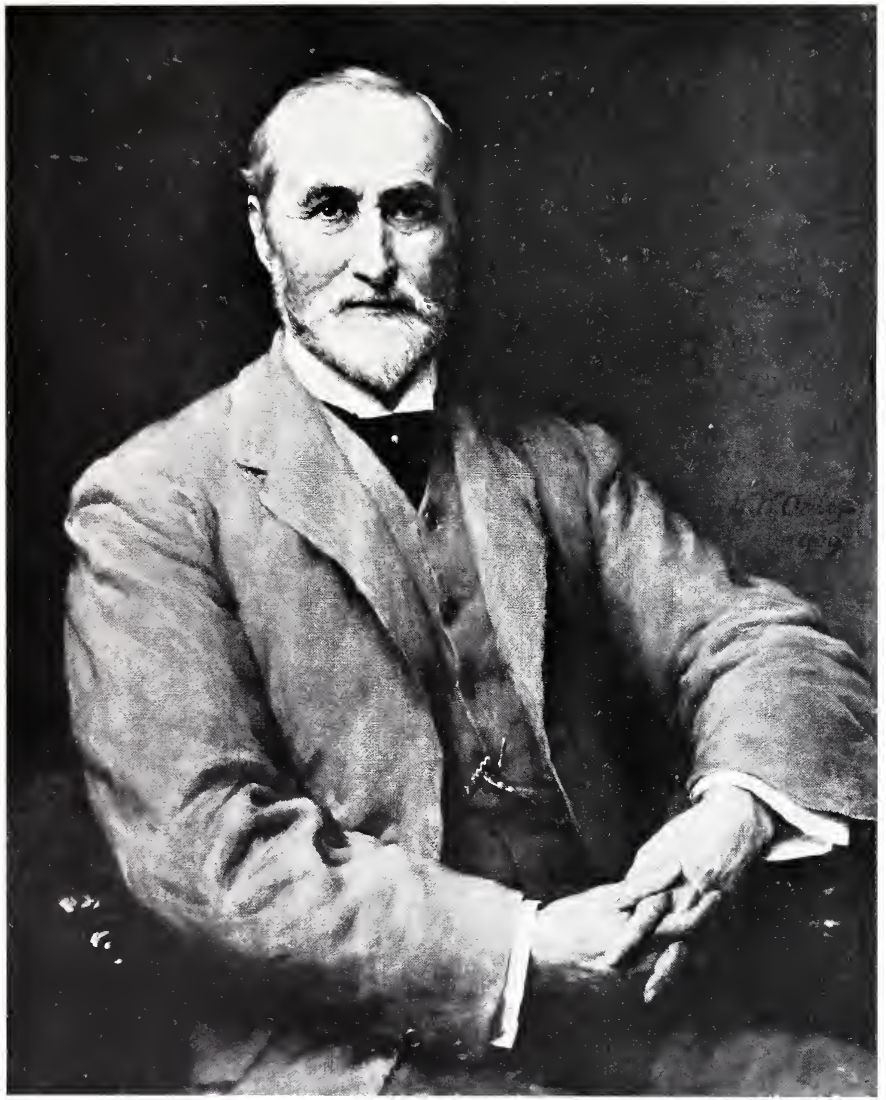

36 · 28

Alfred Pope, Esq.

W. W. OULESS, R.A.

36 × 26

Phyllis, Daughter of E. W. Myerstein, Esq.

G. A. STOREY, A.R.A.

55 × 66

IN A GROVE OF GREY OLIVES.

DAVID MURRAY, R.A.

28 × 36

JULIA.

CHARLES SIMS, A.R.A.

50 × 40

GEORGE FRANKLIN, ESQ.
W. W. OULESS, R.A.

3 ft. 6 in. high

TRAGEDY ENVELOPING COMEDY.

PART OF A MEMORIAL TO AN ACTOR.

BERTRAM MACKENNAL, A.R.A.

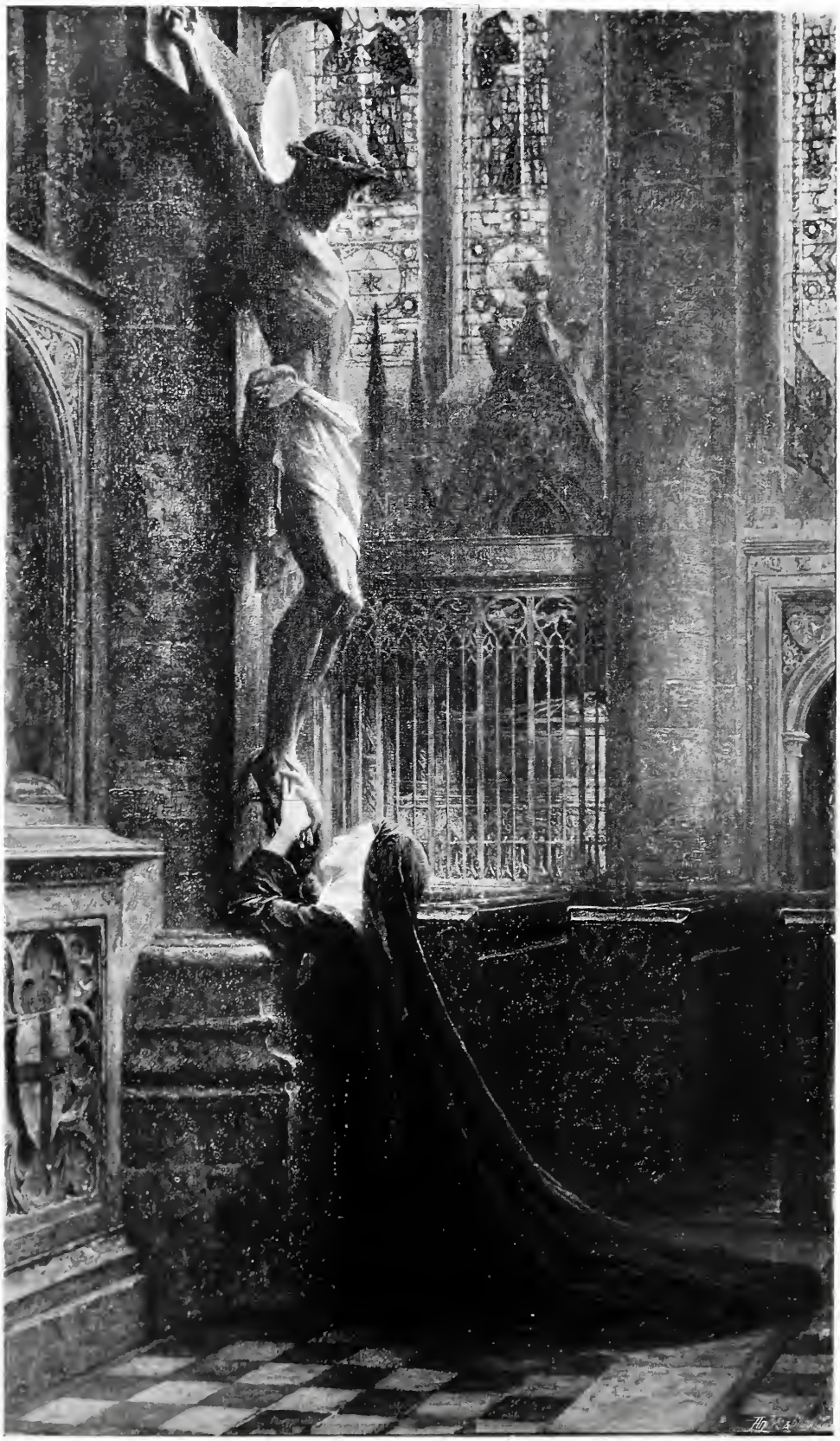

60 × 34

THE SHADOWED FACE.
FRANK DICKSEE, R.A.

The Wind Free (*Water-Colour*). 18×27

C. NAPIER HEMY, A.R.A.

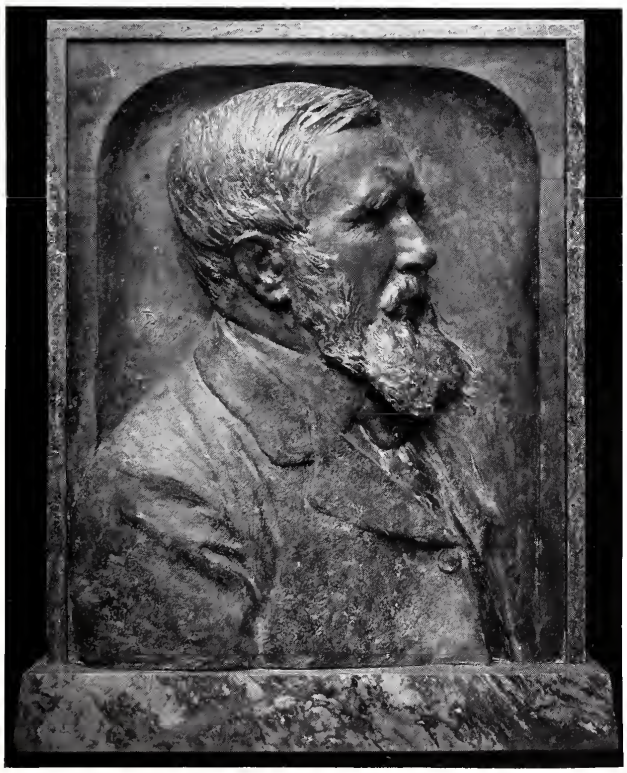

The late George McCulloch. Life size

ALFRED DRURY, A.R.A.

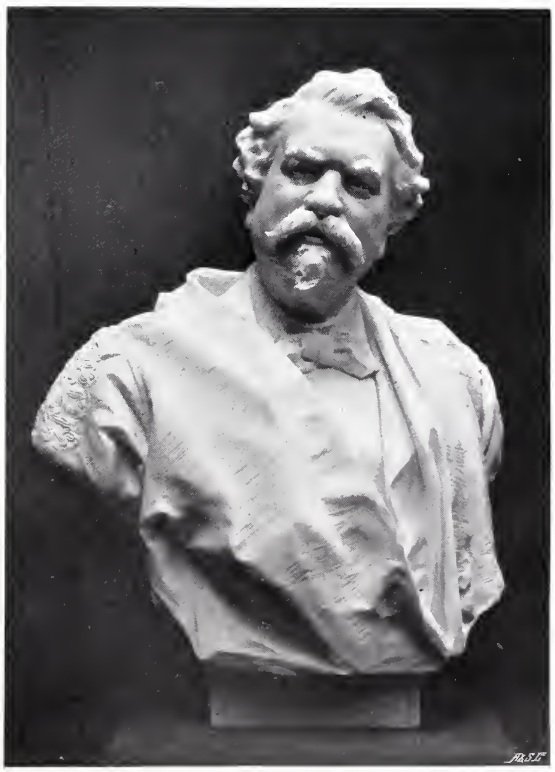

Sir John Rhys. Life size

Principal of Jesus College, Oxford (Marble).

W. GOSCOMBE JOHN, R.A.

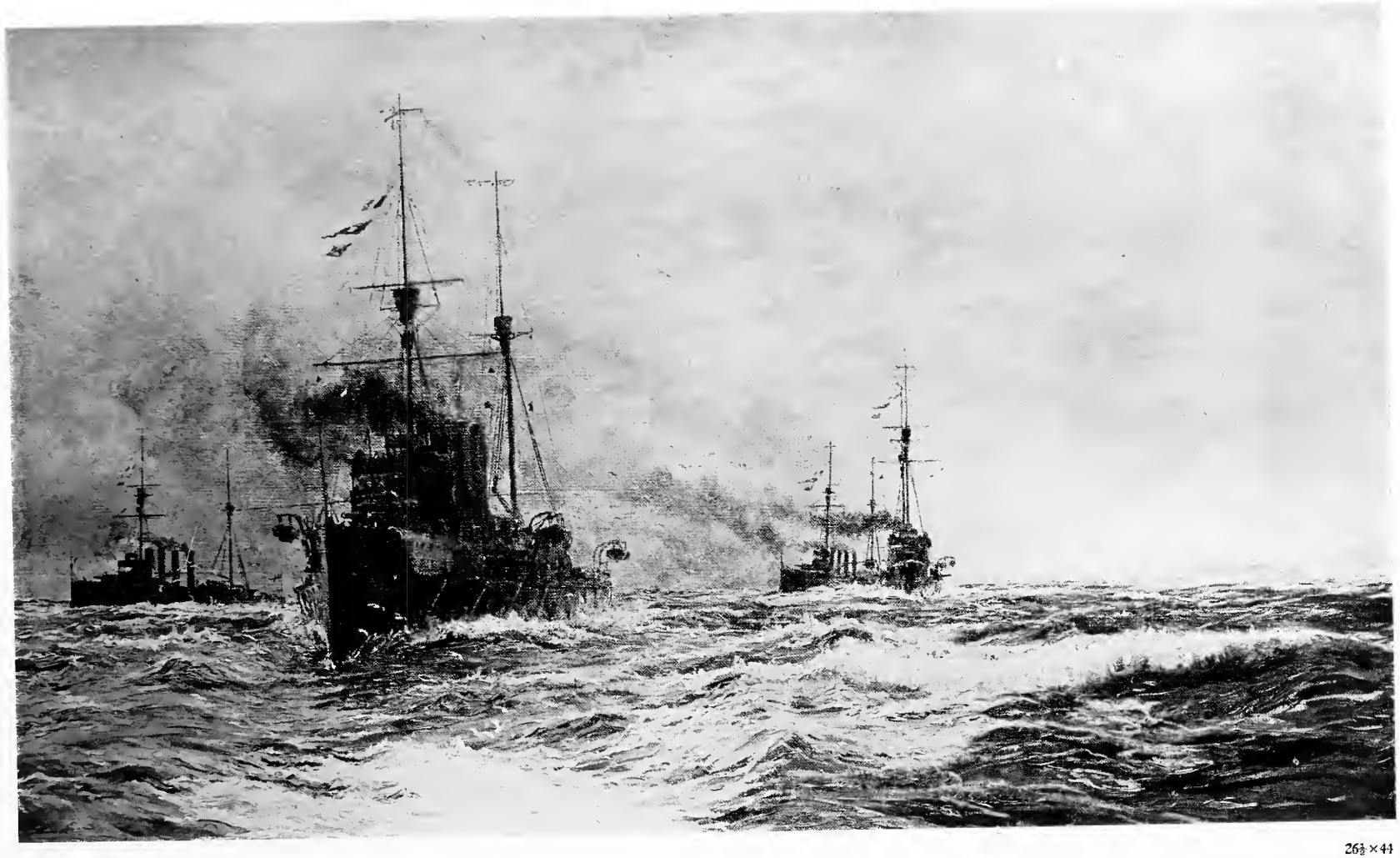

$26\frac{1}{2} \times 44$

THE SECOND CRUISER SQUADRON IN THE NORTH SEA.

W. L. WYLLIE, R.A.

6 ft. in length

SKETCH DESIGN FOR THE ROYAL ARTILLERY SOUTH AFRICAN MEMORIAL.

(To be erected in the Mall.)

W. ROBERT COLTON, A.R.A.

48 × 60

A SICILIAN WEDDING.

ALFRED EAST, A.R.A.

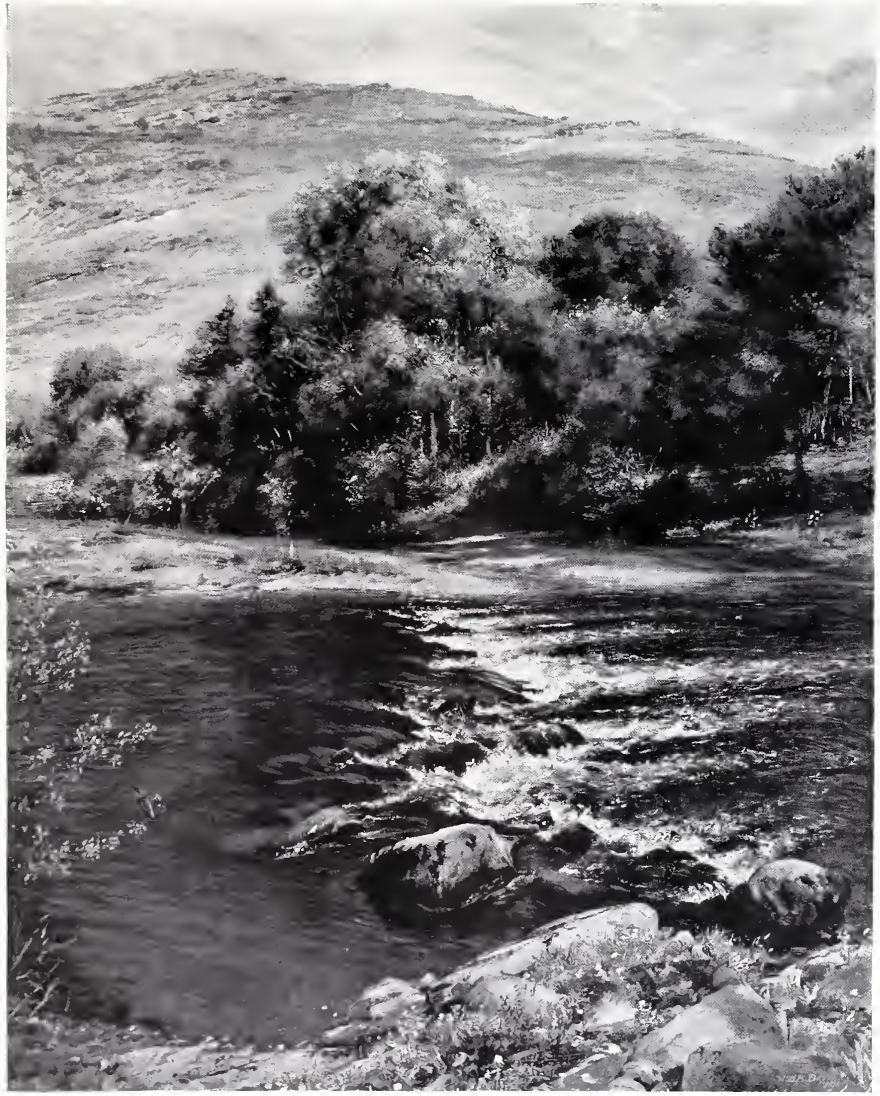

40 × 50

Summer Water: Upper Wye.

H. W. B. DAVIS, R.A.

50 × 40

"S'sh!"

Laurence, Ray, and Christina.

JOHN H. BACON, A.R.A.

48 × 72

HOME MOORINGS.

DAVID MURRAY, R.A.

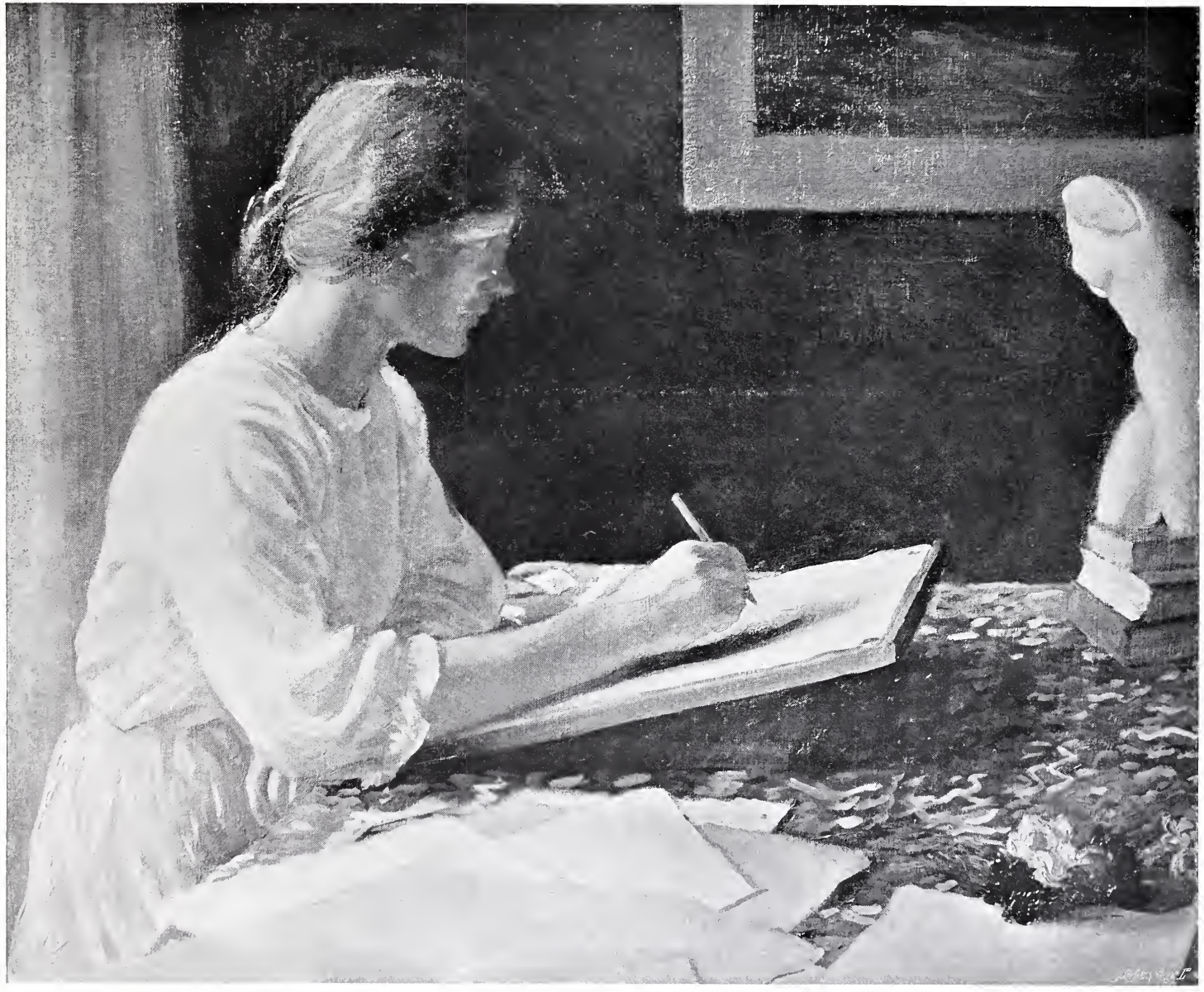

25 × 30

THE STUDENT.

GEORGE CLAUSEN, R.A.

LOW WATER: LOOKING DOWN THE WYE.

H. W. B. DAVIS, R.A.

38 × 72

43 × 30

THE FLIGHT.

EDWARD STOTT, A.R.A.

45 × 31

MRS. MYERS.

ARTHUR HACKER, A.R.A.

29 × 52

A Tuscan Harvest.

ARTHUR LEMON.

8½ × 11½

Kent, near Farningham (*Water-Colour*).

G. A. STOREY, A.R.A.

58 × 42

THE PRIME MINISTER.
SOLOMON J. SOLOMON, R.A.

54 × 34

EILEEN, DAUGHTER OF DR. WILFRED S. FOX.

RALPH PEACOCK.

40 × 60

A BACCHANTE.

ARTHUR WARDLE.

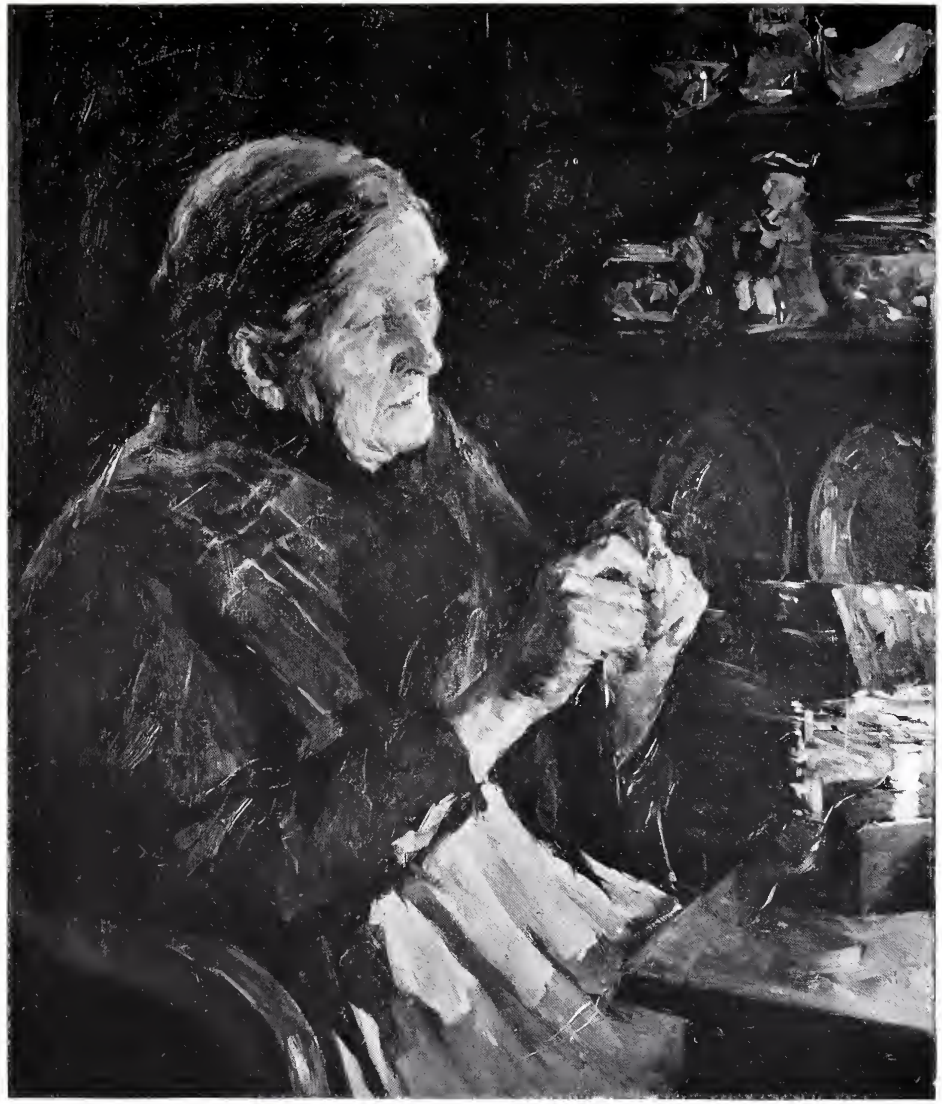

24 × 20

A Difficult Task.

STANHOPE A. FORBES, A.R.A.

48 × 31½

The Manor Gates.

W. DACRES ADAMS.

48 × 72

PORTO MAURIZIO, LIGURIA.

JOHN R. REID, R.I.

46 × 58

The Audience.

T. B. KENNINGTON.

50 × 35

January in Capri.

HORACE FISHER.

46 × 72

RIVER BANKS AND RIVER BLOSSOMS.

YEEND KING, V.P.R.I.

40 × 50

THE ANNIVERSARY.

"I love thee to the level of every day's most quiet need."—*Elizabeth B. Browning.*

A. CHEVALLIER TAYLER.

96 × 66

FRANCES, DINAH, AND KATHLEEN TENNANT.

J. J. SHANNON, A.R.A.

Surf. 42 × 72

EDMUND G. FULLER.

The Fortune-Teller. 36 × 48

JAMES CLARK, R.I.

Decorative Tiger *(Bronze)*. 8 ft. in length

W. ROBERT COLTON, A.R.A.

The New Voice.

BYAM SHAW, R.I.

47 × 41

LADY GEORGINA DRUMMOND.

SEYMOUR LUCAS, R.A.

43 × 63

BRITAIN'S WATCH-DOGS, 1805.
W. B. WOLLEN, R.I.

42 × 42

"The tender grace of a day that is dead
Will never come back to me."

WALTER LANGLEY, R.I.

5 ft. high

Verity and Illusion.

A. C. LUCCHESI.

An important engraving of this picture will be published.

45 × 60

THE HOME AT BETHANY.

"And she had a sister called Mary, which also sat at Jesus' feet and heard His words. . . . But Martha was cumbered about much serving."—*St. Luke* x. 39, 40.

HERBERT SCHMALZ.

Sigurd. 3 ft. high

(*Bronze, Marble, and Enamel.*)

GILBERT BAYES.

Miss Elsa Jenks. 50 × 40

C. M. Q. ORCHARDSON.

31×50

A MORNING SONG.
GEORGE WETHERBEE, R.I.

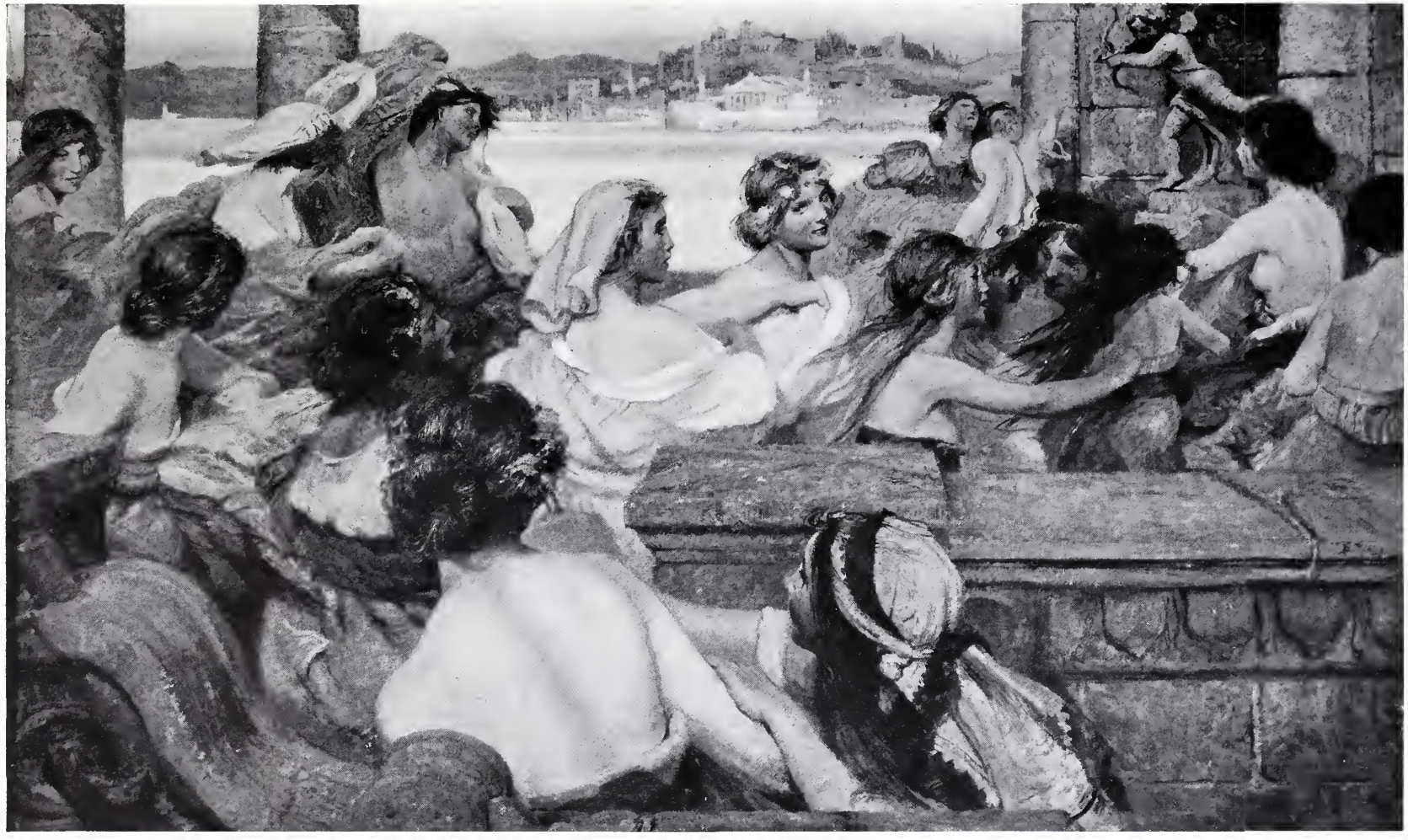

30 × 50

THE GOLDEN AGE OF YOUTH.
CHARLES W. WYLLIE.

Sunday. 38 × 48

FRED HALL.

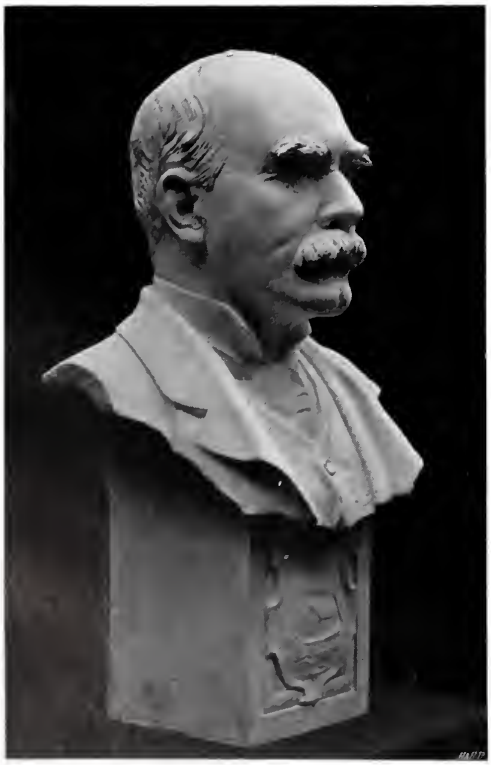

Rudyard Kipling, Esq. Life size

HENRY PEGRAM, A.R.A.

The Baby. 24 × 20

MIA ARNESBY BROWN.

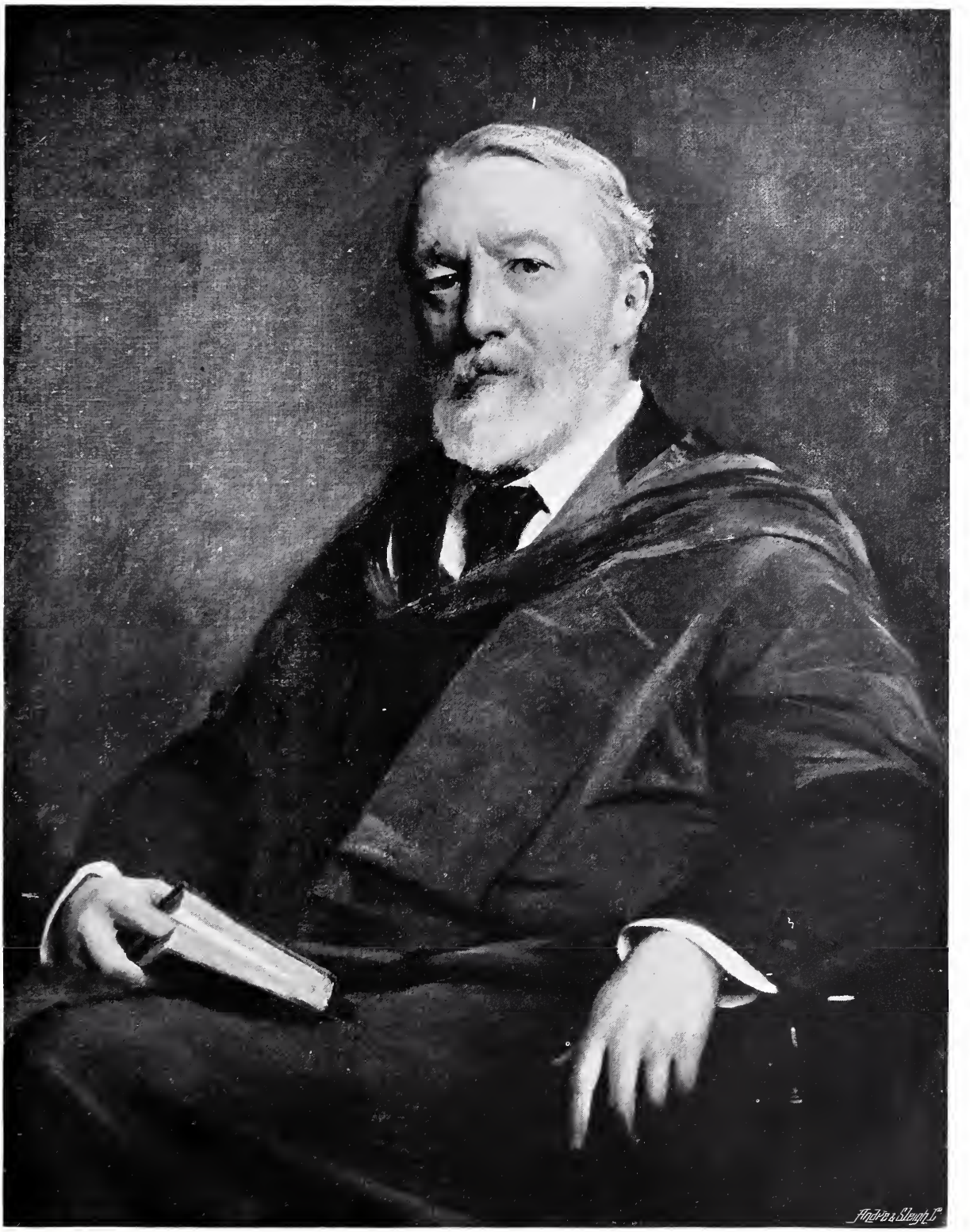

36 × 28

SIR WILLIAM ALLCHIN, M.D., F.R.C.P.
SIR LUKE FILDES, R.A.

64 × 42

THE SHADOW.

E. BLAIR LEIGHTON.

Ruins of Cicero's Villa and the Bay of Baiæ. 13×27

EDITH CORBET.

4 ft. high

Grief.

(*Part of the National War Memorial for Wales.*)

ALBERT TOFT.

42 × 50

ROCHESTER.

ALFRED EAST, A.R.A.

Sappho (*Marble Statuette*).

BERTRAM MACKENNAL, A.R.A.

36 × 30

Muriel, Daughter of the Hon. Mr. Justice Swinfen-Eady.

MARIE SEYMOUR LUCAS.

26×44

ROSY MORN: THE MACKEREL FLEET PUTTING TO SEA.
W. L. WYLLIE, R.A.

48 × 84

"AM I MY BROTHER'S KEEPER?"
J. C. DOLLMAN, R.I.

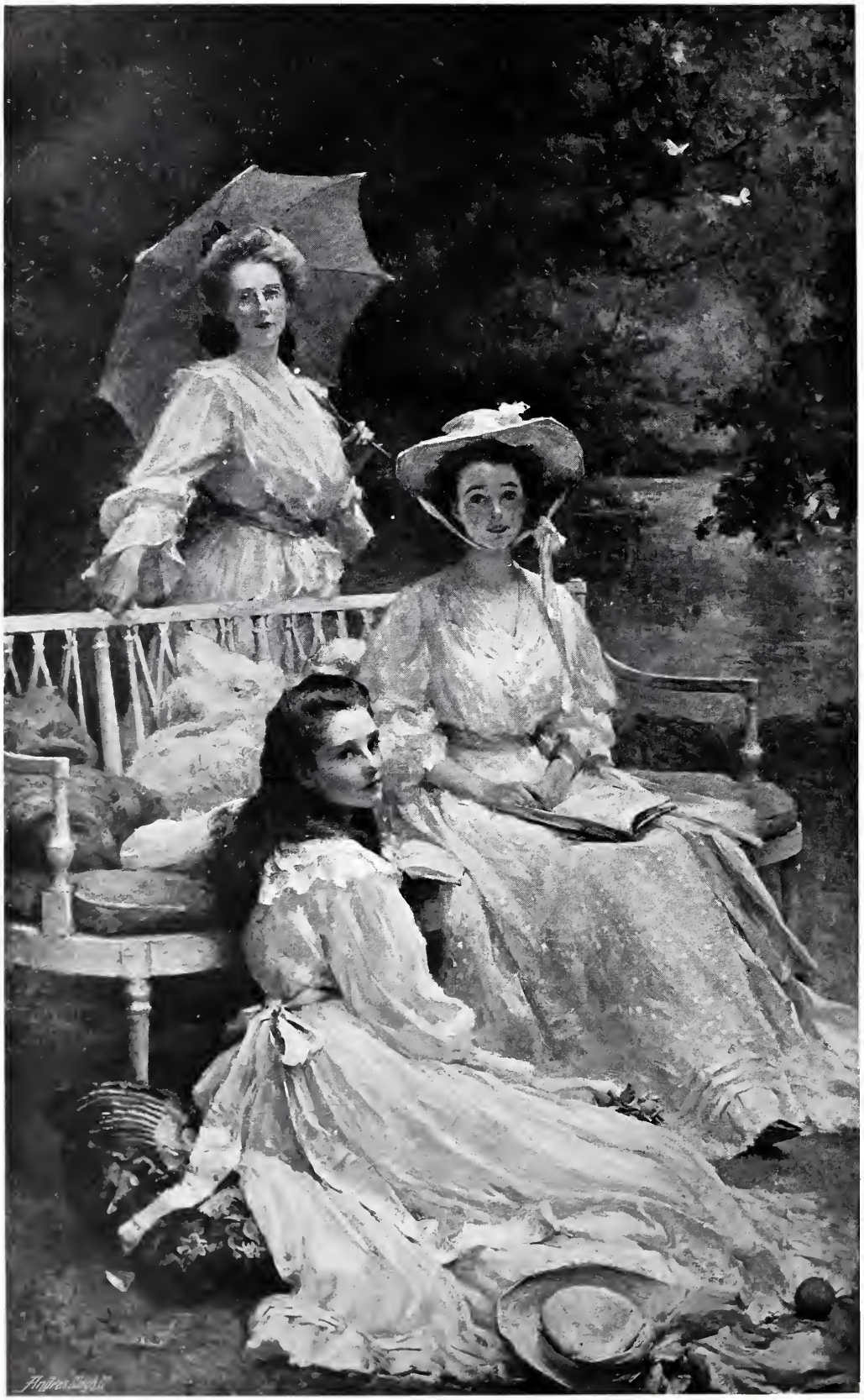

94 × 58

IN SUMMER-TIME.

BETTY, THEA, AND WINNIE LYSTER.

S. MELTON FISHER.

A BLIZZARD.

JOSEPH FARQUHARSON, A.R.A.

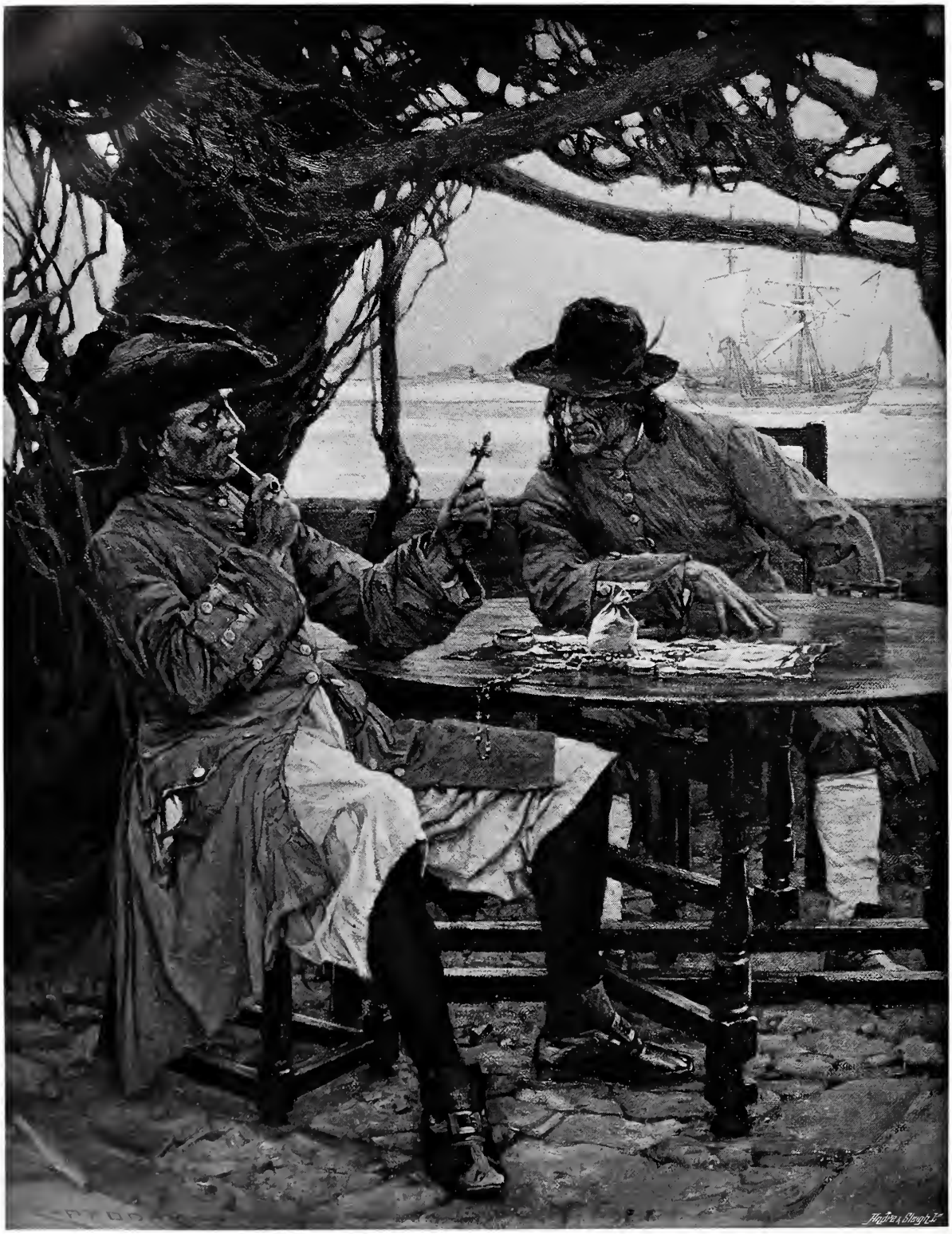

60 × 45

LOOT.

C. M. PADDAY.

68 × 56

THE LATE RT. HON. LORD NUNBURNHOLME.
JOHN H. BACON, A.R.A.

LOUISE, DAUGHTER OF THE HON. WILLIAM VANNECK.

W. R. SYMONDS.

80 × 50

The Maritime Alps. 48 × 72

WALTER DONNE.

The Price of Victory. 40 × 56

ARTHUR C. COOKE.

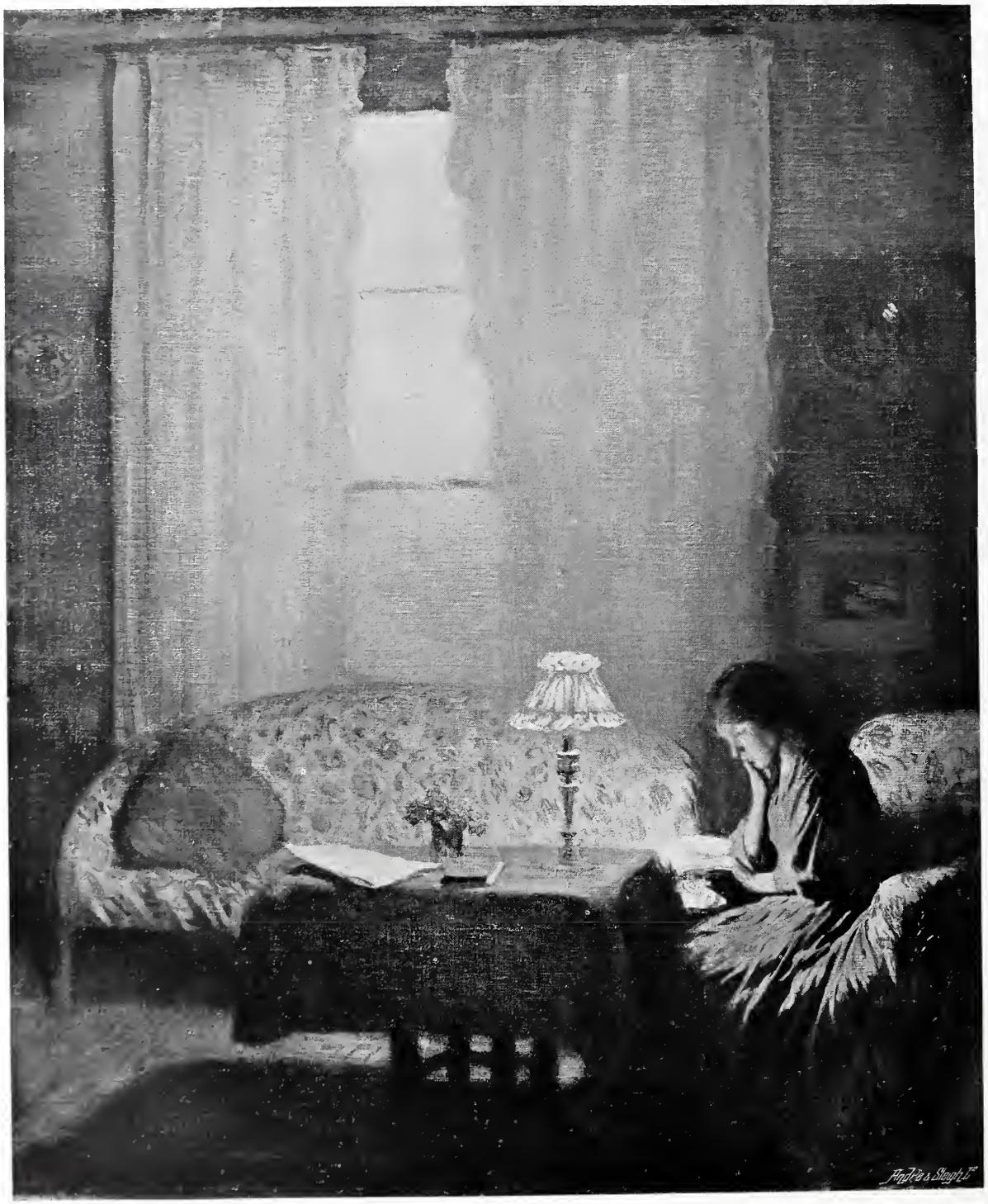

30 × 25

TWILIGHT.

GEORGE CLAUSEN, R.A.

27 × 21½

"EGO ET REX MEUS."
SEYMOUR LUCAS, R.A.

69 × 84

ULYSSES AND THE SIRENS.
HERBERT DRAPER.

Sand Builders. 48×25

ARTHUR A. DIXON.

Walter Hill, Esq. 36×31

SEYMOUR LUCAS, R.A.

THE STORY.
T. C. GOTCH.

50 × 40

The Hon. Winifreda Watson-Armstrong. 72×45

MARY L. WALLER.

Ronald and Geoffrey, Sons of Weston Webb, Esq. 60×48

W. LOGSDAIL.

Cornwall : A December Afternoon. 57 × 96

ARTHUR J. BLACK.

Light and Laughter in the Kentish Hopfields. 60 × 90

ROBERT FOWLER, R.I.

50 × 40

ARTHUR KEEN, ESQ.
W. W. OULESS, R.A.

84 × 64

BED-TIME.

L. CAMPBELL TAYLOR.

"Golden Light and Haze and Harvest Time." 48×72

FRANK P. FREYBURG.

The Golden Age. 72×90

TOM MOSTYN.

37 × 72

MY LADY CHARITY.
J. YOUNG HUNTER.

72 × 120

THE QUEST OF ST. GEORGE.

FRANK O. SALISBURY.

39 × 28

PICRINA.

SIR LUKE FILDES, R.A.

Upland Pastures. 48 × 66

FRED MILNER.

The Vigil. 46 × 65

GEMMELL HUTCHISON, A.R.S.A.

84 × 50

LADY BINNING.

GEORGE HENRY, A.R.A.

96 × 63

CITY FATHERS.

EDGAR BUNDY, R.I.

The Pine Forest. 48×72

C. E. JOHNSON, R.I.

Winifred: Portrait Study of a Young Girl (*Miniature*).

NELLIE M. HEPBURN EDMUNDS.

Mr. Jack Sampson. 24×20

HENRY S. TUKE, A.R.A.

42 × 31

"HARK! HARK! THE LARK!"
BRITON RIVIERE, R.A.

40 × 60

THE GLOAMING.
ARTHUR HACKER, A.R.A.

"Joy, whose hand is ever at his lips,
Bidding adieu."

I. L. GLOAG.

50×40

Our Heart's Delight.

JOSEPH CLARK.

25×19

42 × 76

AN AFFAIR OF OUTPOSTS, 1806.

J. P. BEADLE.

Cutting a Cabbage. 30 × 24

YEEND KING, V.P.R.I.

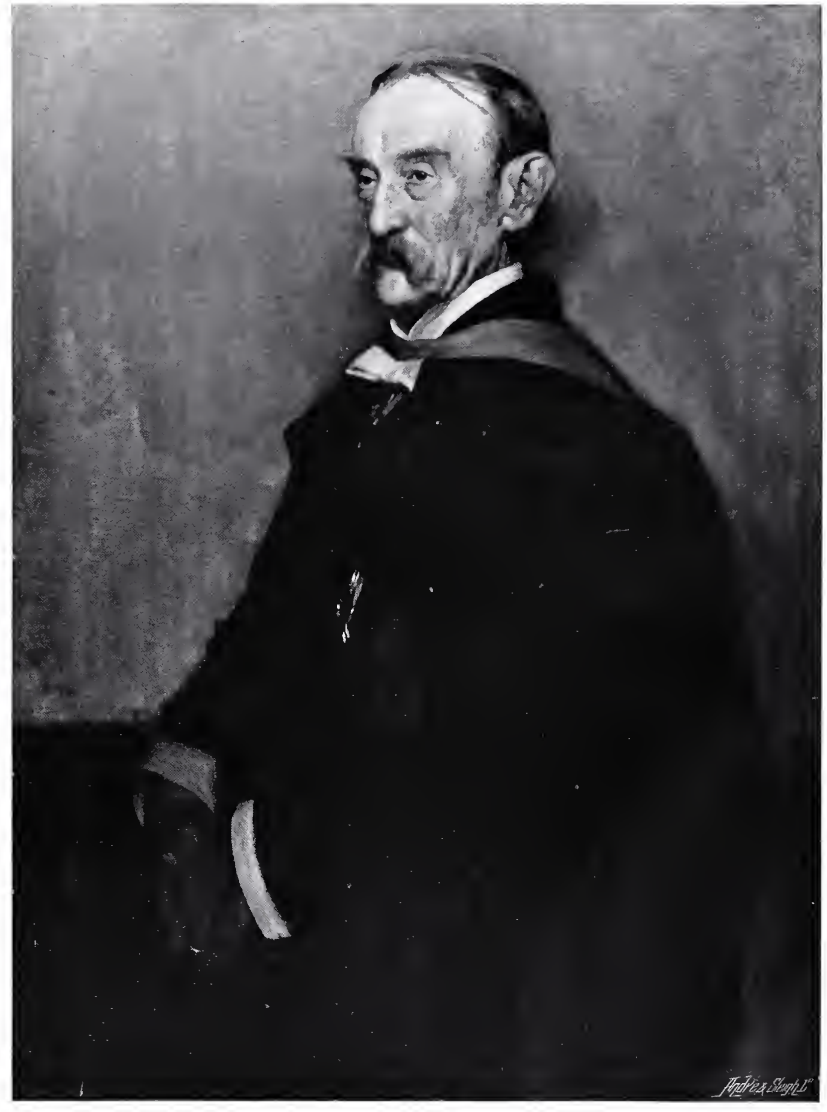

Sir John Jardine, K.C.I.E., M.P., LL.D.

FRANK CRAIG.

42 × 72

The Life-Boat of the North Sea.

THOMAS SOMERSCALES.

10 × 14

The Labour of the Forest (*Water-Colour*).

LUCY E. KEMP-WELCH.

Richmond Castle, Yorks: Early Morning. 40 × 60

ARTHUR FRIEDENSON.

A Great Queen's Vanity. 47 × 67

JESSIE MACGREGOR.

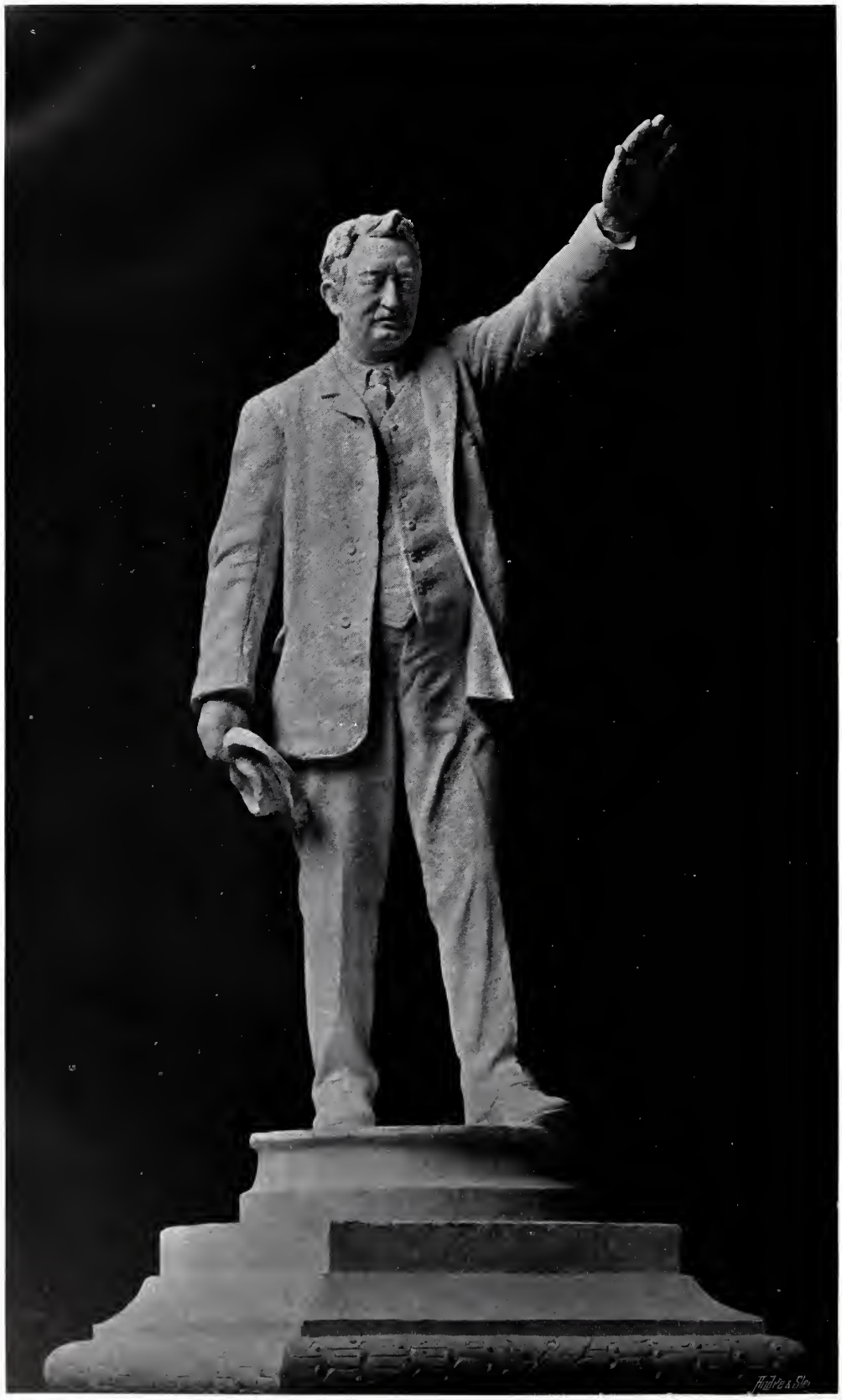

12 ft. high

THE LATE RT. HON. CECIL J. RHODES.

(Model of Statue for Cape Town.)

HENRY PEGRAM, A.R.A.

In the Way He Should Go. 36 × 60

E. MATTHEW HALE.

A Devonshire Moor. 30 × 40

CLAUDE HAYES, R.I.

Picardy Marshes. 33 × 43

ALGERNON TALMAGE.

The Foundling (*Water-Colour*). 27 × 40

HENRY HENSHALL, R.W.S.

34 × 36

Miss Jolly.

BRITON RIVIERE, R.A.

INDEX

Artist	Title of Work	Page
ADAMS, W. DACRES	The Manor Gates	101
ALLAN, ROBERT W.	On the Look Out	40
AUMONIER, J., R.I.	The Castle Valley, Tintagel	42
BACON, JOHN H., A.R.A.	Sir Charles Santley	66
" "	At the Play	75
" "	"S'sh!" Laurence, Ray, and Christina	91
" "	The Late Rt. Hon. Lord Nunburnholme	127
BALE, EDWIN, R.I.	The Old Bridge, Dronero, Piedmont	45
BARTLETT, W. H.	The End of the Fair: Back to the Island	34
BAYES, GILBERT	Sigurd	113
BEADLE, J. P.	An Affair of Outposts, 1806	150
BLACK, ARTHUR J.	Cornwall: A December Afternoon	136
BRAMLEY, FRANK, A.R.A.	Mrs. Cobbett	11
" "	Delicious Solitude	23
" "	The Beaver Hat	30
BROWN, ARNESBY, A.R.A.	The River	9
BROWN, MIA ARNESBY	The Baby	116
BUNDY, EDGAR, R.I.	City Fathers	145
BURGESS, A. J. W.	Abandoned	47
CLARK, JAMES, R.I.	The Fortune-Teller	107
CLARK, JOSEPH	Our Heart's Delight	149

INDEX

Artist	Title of Work	Page
Clausen, George, R.A.	The Old Reaper	16
,, ,,	Late Moonrise	72
,, ,,	The Student	93
,, ,,	Twilight	130
Cole, Rex Vicat	A Haunt of Peace	62
Collier, Hon. John	Miss Lindsell	33
,, ,,	The Land Baby	45
Colton, W. Robert, A.R.A.	Royal Artillery South African Memorial	89
,, ,,	Decorative Tiger	108
Cooke, Arthur C.	The Price of Victory	129
Cope, A. S., A.R.A.	The Rt. Hon. Henry Chaplin, P.C., M.P.	4
,, ,,	Mrs. Charles Havard	46
Corbet, Edith	Ruins of Cicero's Villa and the Bay of Baiæ	119
Craig, Frank	Sir John Jardine, K.C.I.E., M.P., LL.D.	151
Davis, H. W. B., R.A.	Gleamy Weather	19
,, ,,	In the River Bed, Upper Wye	67
,, ,,	A Salmon Pool on the Wye	80
,, ,,	Summer Water: Upper Wye	91
,, ,,	Low Water, Looking down the Wye	94
Dicksee, Frank, R.A.	Flowers of June	*Frontispiece*
,, ,,	The Shadowed Face	86
,, ,,	Joy	160
Dixon, Arthur A.	Sand-Builders	133
Dollman, J. C., R.I.	"Am I my Brother's Keeper?"	123
Donne, Walter	The Maritime Alps	129
Draper, Herbert	Ulysses and the Sirens	132
Drury, Alfred, A.R.A.	The Fine Arts	7
,, ,,	Decorative Panel	13
,, ,,	The Late George McCulloch	87
East, Alfred, A.R.A.	Lavingdon Water	12
,, ,,	Amberley Bridge	24
,, ,,	A Sicilian Wedding	90
,, ,,	Rochester	120
Edmunds, Nellie M. Hepburn	Winifred—Portrait Study of a Young Girl	146
Farquharson, Joseph, A.R.A.	The Moon is Up	53
,, ,,	A Blizzard	125
Fildes, Sir Luke, R.A.	A Devotee	23
,, ,,	Sir William Allchin, M.D., F.R.C.P.	117
,, ,,	Pierina	142
Fisher, Horace	January in Capri	103
Fisher, S. Melton	In Summertime—Betty, Thea, and Winnie Lyster	124
Forbes, Elizabeth Stanhope	The Half-Holiday	35
Forbes, Stanhope A., A.R.A.	Sir William Matthews, K.C.M.G.	11
,, ,,	February Sunshine	21
,, ,,	A Safe Anchorage	71
,, ,,	A Difficult Task	101
Fowler, Robert, R.I.	Light and Laughter in the Kentish Hopfields	136
Frampton, Sir George, R.A.	The Late Sir George Williams	15
,, ,,	La Belle Dame Sans Merci	29
Freyburg, Frank P.	"Golden Light and Haze and Harvest Time"	139
Friedenson, Arthur	Richmond Castle, Yorks: Early Morning	153
Fuller, Edmund G.	Surf	107
Gloag, I. L.	"Joy, Whose Hand is Ever at his Lips"	149
Gotch, T. C.	The Story	134
Gribble, Bernard F.	The Ark of Promise	50
Hacker, Arthur, A.R.A.	The Cow-Shed	19
,, ,,	The Harvest Moon	25
,, ,,	Mrs. Myers	96
,, ,,	The Gloaming	148
Hale, E. Matthew	"In the Way He Should Go"	155
Hall, Fred	Sunday	116
Harcourt, George	The Tracing	64
Hatherell, W., R.I.	The Squire Introduces Himself	54
Havers, Val	Tempest	48
Hayes, Claude, R.I.	A Devonshire Moor	155
Hemy, C. Napier, A.R.A.	Home at Last	5
,, ,,	A Sleeping Sea	15
,, ,,	Godrevy Light	65
,, ,,	The Harbour Lights, St. Ives	74
,, ,,	The Wind Free	87
Henry, George, A.R.A.	Lady Binning	144
Henshall, Henry	The Foundling	156
Herkomer, Sir H. von, C.V.O., R.A.	Robert Lewis, Esq.	31
,, ,,	The Rt. Hon. Sir John Brunner, P.C., M.P.	77
Hornel, E. A.	The Chase	58
Horsley, Walter C.	Peace; Mosque of El Mas, Cairo	57
Hughes-Stanton, H.	S. Jean, near Avignon, France	56
Hunter, J. Young	My Lady Charity	140
Hunter, Mary Y.	Once Upon a Time	44
Hutchison, Gemmell, A.R.S.A.	The Vigil	143
Jenkins, F. Lynn	Destiny	59
John, W. Goscombe, R.A.	The late Col. Saunderson, M.P.	28
,, ,,	The Rt. Hon. Sir John Dorington, Bart.	30
,, ,,	The Rt. Hon. Viscount Tredegar	38
,, ,,	The late Bishop Lewis	59
,, ,,	J. Prichard Jones, Esq.	74
,, ,,	Sir John Rhys	87
Johnson, C. E., R.I.	The Pine Forest	146

INDEX

Artist	Title of Work	Page
Kemp-Welch, Lucy E.	The Labour of the Forest	152
Kennington, T. B.	The Audience	103
King, Yeend, V.P.R.I.	River Banks and River Blossoms	104
,, ,,	Cutting a Cabbage	151
Langley, Walter, R.I.	"The Tender Grace of a Day that is Dead"	111
Leader, B. W., R.A.	In a Welsh Valley	10
,, ,,	A Fine Autumn Afternoon in Surrey	17
,, ,,	A Surrey Sunset	26
,, ,,	"There is Sunlight in the Valley"	70
Leighton, E. Blair	The Shadow	118
Lemon, Arthur	A Tuscan Harvest	97
Leslie, G. D., R.A.	The Haunted Path	32
Logsdail, W.	Ronald and Geoffrey, Sons of Weston Webb, Esq.	135
Lomax, J. A.	Doubled Stakes	50
Loudan, Mouat	The Terrace	51
Lucas, Marie Seymour	Muriel, Daughter of the Hon. Mr. Justice Swinfen-Eady	121
Lucas, Seymour, R.A.	R. Vasso Smith, Esq.	39
,, ,,	Lady Georgina Horne Drummond	109
,, ,,	Ego et Rex Meus	131
,, ,,	Walter Hill, Esq.	133
Lucchesi, A. C.	Verity and Illusion	111
Macgregor, Jessie	A Great Queen's Vanity	153
Mackennal, Bertram, A.R.A.	Lady Diana Manners	72
,, ,,	Tragedy Enveloping Comedy	85
,, ,,	Sappho	121
MacWhirter, J., R.A.	The Riviera, Looking to Italy	8
,, ,,	The Old Harbour, Genoa: Evening	22
,, ,,	The Riviera, Looking to France	68
,, ,,	The Old Harbour, Genoa: Morning	78
Milner, Fred	Upland Pastures	143
Mostyn, Tom	The Golden Age	139
Murray, David, R.A.	Siesta: Lake Como from Menaggio	20
,, ,,	"Listening now to the tide, in its broad-flung, shipwrecking roar"	55
,, ,,	In a Grove of Grey Olives	82
,, ,,	Home Moorings	92
Olivier, H. A.	William and Mary and their Mother	47
Olsson, Julius	The Swell of Summer Seas	34
Orchardson, C. M. Q.	Miss Elsa Jenks	113
Ouless, W. W., R.A.	The Earl of Jersey	57
,, ,,	Alfred Pope, Esq.	81
,, ,,	George Franklin, Esq.	84
,, ,,	Arthur Keen, Esq.	137
Padday, C. M.	Loot	126
Parton, Ernest	Rushes and Willows	38
Peacock, Ralph	Eileen, Daughter of Dr. Wilfred S. Fox	99
Pegram, Henry, A.R.A.	Perseus and Andromeda	41
,, ,,	Into the Silent Land	59
,, ,,	The late Sir Samuel Baker	65
,, ,,	Hope	69
,, ,,	Rudyard Kipling, Esq.	116
,, ,,	The late Rt. Hon. Cecil J. Rhodes	154
Pomeroy, F W., A.R.A.	The late Dr. Guthrie	6
,, ,,	Ferónia	14
,, ,,	Judge Sheridan of Adelaide	15
Reid, Flora M.	Bubbles	61
Reid, John R., R.I.	Porto Maurizio, Liguria	102
Riviere, Briton, R.A.	The Rt. Hon. Lord Tennyson	36
,, ,,	"Hark! Hark! The Lark!"	147
,, ,,	Miss Jolly	157
Riviere, Hugh G.	Mrs. George P. Bancroft	49
Roe, Fred	The Return of the Hero	43
Salisbury, F. O.	The Quest of St. George	141
Sant, J., R.A.	On the South Coast	30
,, ,,	A Stranger	65
,, ,,	Home Birds	74
Schmalz, Herbert	The Home at Bethany	112
Shannon, J. J., A.R.A.	The Countess of Ilchester and Her Daughter, Lady Mary	63
,, ,,	Frances, Dinah and Kathleen Tennant	106
Shaw, Byam, R.I.	The New Voice	108
Sims, Charles, A.R.A.	Ephemera	27
,, ,,	Julia	83
Solomon, S. J., R.A.	Dr. Ludwig Mond	18
,, ,,	A. Rosenfeld, Esq.	53
,, ,,	The Prime Minister	98
Somerscales, Thomas	The Life-boat of the North Sea	152
Spenlove-Spenlove, F., R.I.	"Without"—A Winter's Tale	61
Stokes, Adrian	Twilight in the Birches	52
Stokes, Marianne	Dorothy, Daughter of Sir William and Lady Chance	38
Storey, G. A., A.R.A.	Circe	17
,, ,,	Pan and Syrinx	79
,, ,,	Phyllis, Daughter of E. W. Myerstein, Esq.	81
,, ,,	Kent, near Farningham	97
Stott, Edward, A.R.A.	Motherhood	3
,, ,,	The Flight	95
Symonds, W. R.	Louise, Daughter of the Hon. William Vanneck	128
Talmage, Algernon	Picardy Marshes	156
Tayler, A. Chevallier	The Anniversary	105
Taylor, L. Campbell	Bed-Time	138

INDEX

Artist	Title of Work	Page
Thornycroft, Hamo, R.A.	Portrait of my Daughter	69
,, ,,	The late Dr. Mandell Creighton	69
Toft, Albert	Grief	119
Tuke, Henry S., A.R.A.	Playmates	73
,, ,,	H.H. The Jam Sahib of Nawanagar	76
,, ,,	Mr. Jack Sampson	146
Waller, Mary L.	The Hon. Winifreda Watson-Armstrong	135
Walton, Frank, R.I.	Leith Hill	37
Wardle, Arthur	A Bacchante	100
Watson, G. Spencer	Miss Hilda Gardiner	41
Wetherbee, George, R.I.	A Morning Song	114
Wollen, W. B., R.I.	Britain's Watch-Dogs, 1805	110
Wood, F. Derwent	Atalanta	60
Wyllie, Charles W.	The Golden Age of Youth	115
Wyllie, W. L., R.A.	Sunday Inspection on Board a P. and O. Liner	5
,, ,,	Tide Race, Portsmouth Harbour	62
,, ,,	The Second Cruiser Squadron in the North Sea	88
,, ,,	Rosy Morn: The Mackerel Fleet Putting to Sea	122
Yeames, W. F., R.A.	On the Boulevards, Dinan, Brittany	48

13½ in.

Joy.

FRANK DICKSEE, R.A.

Printed by Cassell & Company, Limited, La Belle Sauvage, London, E.C.

CASSELL'S
ART BOOKS
FOR STUDENTS AND OTHERS

LANDSCAPE PAINTING IN OIL COLOUR.

By **Alfred East, A.R.A., P.R.B.A.** With Reproductions in Colour, and Black and White Plates. 10s. 6d. net.

"The book is at once a treasury of beautiful pictures for the lover of art and a mine of wisdom for the student."—*Daily News.*

"It is deserving of a wide popularity—indeed, no art lover or student should be without it. The pencil drawings are marvellously well reproduced."—*World.*

SKETCH BOOK.

By **W. L. Wyllie, R.A.** Introduction by Edwin Bale, R.I. With 24 Facsimile Paintings in Colours. 5s.

"He takes the student behind the scenes, tells him what colours he uses, and shows him how he puts them on with his brush. Primarily the book is intended for the artist, but some of the sketches have a pictorial value that will make them attractive to a wider circle."—*Morning Leader.*

THE OLD ENGRAVERS OF ENGLAND IN THEIR RELATION TO CONTEMPORARY LIFE AND ART (1540–1800).

By **Malcolm C. Salaman.** With 48 Full-page Illustrations representing the leading English Masters of Engraving in Line, Mezzotint, and Stipple, during the Seventeenth and Eighteenth Centuries. 5s net.

"Not only about the engravers themselves, but about the subjects of their work, their friends and contemporaries, he has an abundance of gossip which will delight the lover of old times as well as the collector of old prints."—*Truth.*

COLONEL TARLETON.
From the Mezzotint by John Raphael Smith, after Sir Joshua Reynolds, P.R.A.
(ILLUSTRATION FROM "THE OLD ENGRAVERS OF ENGLAND.")

THE MacWHIRTER SKETCH BOOK.

Being Reproductions of a Selection of Sketches in Colour and Pencil from the Sketch Books of **John MacWhirter, R.A.,** designed to assist the student of Landscape Painting in Water Colour. With 24 Examples in Colour, many Pencil Sketches, and an Introduction by Edwin Bale, R.I. 5s.

"From the student's point of view it is invaluable; from the point of view of the lover of art it is a treasury of beautiful things."—*Daily News.*

BYWAYS OF COLLECTING.

By **Ethel Deane.** With 73 Illustrations. 7s. 6d. net.

For the collector who is not a connoisseur there are many pitfalls and traps. In this interesting volume Miss Deane deals specially with this aspect of collecting, and the book should be of untold value to the amateur seeker after treasures. China is dealt with as fully as the space will allow. Information is given as to the history of the various potteries; marks and other means of identification are mentioned. Silver has a chapter devoted to its interests. Print collectors of all kinds will find information likely to be of great service to them. Earthenware is specially dealt with, and Sheffield Plate and Old Glass have full attention. The book is illustrated with over sixty illustrations of choice examples of the various subjects contained in some of the finest private collections in the country.

"Miss Deane supplies in an extremely pleasant and easily digestible form a great deal of useful knowledge rather in the nature of tips, and she supplies a good deal of taste as well."—*Daily Graphic.*

CASSELL & COMPANY, Limited, London, New York, Toronto & Melbourne.

FINE ART VOLUMES

THE NATIONAL PORTRAIT GALLERY.

Edited by **Lionel Cust, M.A., F.S.A.,** Director of the Gallery. Illustrating every Picture in the National Portrait Gallery. Issued under the sanction and with the authority of the Trustees.

Two Vols., in paper covers, price £6 6s. net; half-morocco, £8 8s. net; full-morocco, £10 10s. net. This Edition is strictly limited to 750 numbered copies. The work will only be supplied to those who subscribe for the two volumes, and the Publishers reserve to themselves the right to advance the price as copies become scarce.

A HISTORY AND DESCRIPTION OF ITALIAN MAJOLICA.

By **M. L. Solon.** Preface by **William Burton, F.C.S.** Containing 24 Coloured Plates and numerous Half-tone Illustrations. Cloth gilt, gilt top, 42s. net. *Limited Edition.*

PORCELAIN. A SKETCH OF ITS NATURE, ART, AND MANUFACTURE.

By **William Burton, F.C.S.** With 50 Plates. 7s. 6d. net.

A HISTORY AND DESCRIPTION OF FRENCH FAIENCE.

By **M. L. Solon.** Edited by **William Burton, F.C.S.**

With 24 Plates in Colours, 11 *containing Reproductions of Marks on the Wares*, and 48 Black and White Plates. 30s. net. This Edition is limited to 1,200 copies.

FRENCH PORCELAIN.

By **E. S. Auscher,** formerly "Chef de Fabrication" at Sèvres. Translated and Edited by **William Burton, F.C.S.**

Containing 24 Plates in Colours and 48 in Black and White, with numerous Reproductions of the various Marks. 30s. net. The Edition is limited to 1,250 numbered copies.

FAENZA. DISH. THE HOLY FAMILY.
After Michael Angelo. Casa Pirotta. C.1525.
(ILLUSTRATION FROM "A HISTORY AND DESCRIPTION OF ITALIAN MAJOLICA.")

ENGLISH EARTHENWARE AND STONEWARE.

By **William Burton, F.C.S.** With 24 Plates in Colours, 54 Plates in Black and White, and numerous Reproductions of the various Marks. 30s. net. This Edition is limited to 1,459 numbered copies.

THE NATION'S PICTURES.

A Selection from the most Modern Paintings in the Public Galleries of Great Britain. REPRODUCED IN COLOURS. Each Volume consists of 48 well-executed Pictures, with accompanying Text. First, Second, Third and Fourth Series. Cloth, 12s. each; leather back, cloth sides, 15s. each.

THE ZOOLOGICAL SOCIETY OF LONDON.

By **Henry Scherren, F.Z.S.** A Sketch of its Foundation and Development and the Story of its Farm, Museum, Gardens, Menagerie, and Library. With 12 Coloured Plates, about 50 in Black and White, and numerous Plans. 30s. net. This Edition is limited to 1,000 copies.

GREAT PICTURES IN PRIVATE GALLERIES.

REPRODUCED IN COLOURS. In Two Vols., each containing 48 Pictures. Cloth, 12s. each; leather back, 15s. each.

CASSELL & COMPANY, Limited, London, New York, Toronto & Melbourne.

Manuals for Art Students

THE ART OF PORTRAIT PAINTING.

A Practical Treatise, for the Student and Professional Painter, on the Art of Portrait Painting in Oil Colours. By the **Hon. John Collier,** Vice-President of the Society of Portrait Painters, Author of "A Primer of Art" and "A Manual of Oil Painting." With 14 Reproductions in Colour and 27 in Black and White. 10s. 6d. net.

"He includes a learned and brightly written and discriminating survey of the work of the great portrait painters. . . The illustrations are well chosen and well printed. Some of those printed in colour, notably the Millais portrait of 'Miss Tennant,' and Orchardson's 'Viscount Peel,' are as near perfection as possible. Each of them is well worth the price of the whole volume."—*Punch.*

DUVAL'S ARTISTIC ANATOMY.

New and Revised Edition, edited and amplified by **A. Melville Paterson, M.D.,** Derby Professor of Anatomy in the University of Liverpool. With numerous illustrations. 5s. net.

"It is certainly a happy idea to re-publish this work, for surely, considering the ever-increasing number of painters and sculptors, few of whom have made more than a cursory study of the subject, never was such a book as this, clearly written and easy of comprehension as it is, more needed by the student."—*Graphic.*

STUDIES IN ANIMAL PAINTING.

By **Frederick Tayler.** With 18 Coloured Plates from Water-Colour Drawings. 5s.

MARINE PAINTING IN WATER COLOUR.

By **W. L. Wyllie, R.A.** With 24 Coloured Plates. 5s.

"For all who would gain efficiency in this division of water-colour drawing no better text-book than this one could be well imagined."—*Daily Graphic.*

LANDSCAPE PAINTING IN WATER COLOUR.

By **John MacWhirter, R.A.** With 23 Coloured Plates. 5s.

"With the sketches to refer to, Mr. MacWhirter's precepts and hints, based upon long and varied practice, will be completely intelligible to the veriest beginner, and the student who follows his directions will find that many apparently formidable difficulties can be easily surmounted."—*The Globe.*

CHINA PAINTING.

By **Florence Lewis.** With 16 Coloured Plates and a Selection of Wood Engravings, with full instructions. 5s.

"It is an excellent guide for the amateur, and a careful study of its pages should hinder a perpetration of many enormities which pass under the name of Art."—*Morning Post.*

FLOWERS, & HOW TO PAINT THEM.

By **Maud Naftel.** With 10 Coloured Plates and Wood Engravings. New Edition, 2s. 6d.

"Miss Maud Naftel's 'Flowers, and How to Paint Them,' is one of the best of its kind ever published, and the illustrations are at once useful as examples and charming in themselves."—*Daily Telegraph.*

A COURSE OF PAINTING IN NEUTRAL TINT.

With 24 Plates by **R. P. Leitch.** With full instructions to the pupil. 5s.

"A valuable addition to the numerous practical works devoted to art instruction. The directions to the student are ample, and the twenty-four plates are admirably varied for the purposes to which they are devoted."—*Daily News.*

THE ART OF MAKING AND USING SKETCHES.

By **G. Fraipont.** With 50 Illustrations. With Preface by **Edwin Bale, R.I.** Cheap Edition, 1s. 6d.

"A charmingly artistic book, full of dainty and well-executed sketches. The text is admirably translated, and abounds in hints which will be fully appreciated by the student."—*Schoolmaster.*

A PRIMER OF SCULPTURE.

By **E. Roscoe Mullins.** With Illustrations. 2s. 6d.

SIR JOHN SINCLAIR OF ULBSTER.

FROM THE PICTURE BY SIR HENRY RAEBURN, R.A., IN THE POSSESSION OF SIR TOLLEMACHE SINCLAIR.

(Reduced Illustration from "The Art of Portrait Painting.")

CASSELL & COMPANY, Limited, London, New York, Toronto & Melbourne.

Some New and Recent Volumes

THE ROYAL BOTANIC GARDENS, KEW. Historical and Descriptive.

By **W. J. Bean,** Assistant Curator. Cloth, gilt back, 20s. net. Large Paper Edition, limited to 100 copies, £3 3s. net. With an Introduction by SIR WILLIAM THISELTON-DYER, late Director of the Gardens. Illustrated with 20 Reproductions in Colour from Paintings by H. A. OLIVIER, and 40 Reproductions of Photographs by E. J. WALLIS.

"The work is, indeed, a history, a guide, and a sumptuous souvenir, which will be a perennial joy to all plant-lovers into whose hands it may come."—*Daily Telegraph.*

THE NATURE BOOK.

A Book for those who would know the Joys of the Open Air. With an Introduction on "The Love of Nature" by WALTER CRANE. Vols. I. and II. now ready. Vol. III. in preparation. Cloth, gilt edges, 12s. net each.

". . . Reaches a high standard of excellence. The letterpress is interesting and accurate, while the illustrations are abundant and beautiful. The publication should secure a wide popularity, and prove of real service to teachers of Nature-study."—*Nature.*

WOMEN OF ALL NATIONS.

A Record of their Characteristics, Habits, Manners, Customs, and Influence. By **T. Athol Joyce, M.A.,** and **N. W. Thomas, M.A.** Two Vols., half-leather, full gilt back, gilt top, 15s. net each.

"The whole volume is a most notable, worthy, and successful undertaking. The text and illustrations are the last word in popular anthropology. . . . The whole thing is admirably executed throughout."—*Morning Leader.*

BRITISH BIRDS' NESTS: HOW, WHERE, AND WHEN TO FIND AND IDENTIFY THEM.

By **Richard Kearton, F.Z.S.,** &c. New and Revised Edition, with 15 Plates of Eggs Photographed in their natural colours from actual and typical specimens, 6 Beautiful Photogravures of Birds, and over 400 Pictures photographed direct from Nature by CHERRY and RICHARD KEARTON. 21s. net.

"To say that the book is practically perfection is a mild way of putting it, for, as a matter of fact, it is one that can never be equalled or rivalled so long as the copyright holds good."—*Nature.*

THE HOUSE BEAUTIFUL AND USEFUL.

By **G. H. Elder-Duncan.** Illustrated with Designs by the Leading Decorative Artists. 5s. net.

"A serviceable book, full of sound and practical advice for purchasers."—*The Scotsman.*

This book is a companion volume to "Country Cottages," by the same author.

WILD FLOWERS IN THEIR SEASONS.

By **Prof. F. E. Hulme, F.L.S.** With 80 Beautiful Coloured Plates from Original Drawings by the Author. Cloth, 3s. 6d. net; leather, 5s. net.

BEAUTIFUL GARDENS.

By **Walter P. Wright.** With 6 Coloured and numerous Half-tone Plates. New Edition, 6s. net.

"A book which should delight the hearts of garden lovers, . . . full of good advice, most pleasantly tendered."—*Daily Telegraph.*

"MELTING INTO BREAKS OF COOL FOLIAGE AND BRILLIANT BREADTHS OF BLOOM."
A FLOWER BORDER PATH AT COOMBE, LEWES. *From "Beautiful Gardens."*

CASSELL & COMPANY, Limited, London, New York, Toronto & Melbourne.

GETTY CENTER LIBRARY
3 3125 00092 2886